WEATHER FORECASTS

Victoria and Vicinity—Moderate to fresh westerly winds; generally fair, not much change in temperature.

Vancouver and Vicinity—Generally fair and moderately warm.

The Daily Colonist.

(ESTABLISHED 1858)

COLONIST TELEPHONES

Business Office	11
Circulation	12
Job Printing	197
Editorial Rooms	80
Editor	2111

NO. 216—SIXTY-SIXTH YEAR | VICTORIA, BRITISH COLUMBIA, WEDNESDAY, AUGUST 20, 1924 | SIXTEEN PAGES

SAYS CHURCHES HELPED DEFEAT

Premier Tells Nelson Audience That Unfair Attitude of Religious People Caused Victoria Debacle

CROOKED WORK CHARGED BY NORTH VANCOUVER MAN

Mr. Cruise Says Attitude of Government Is That of Receivers of Stolen Goods and "Catch if You Can"

NELSON, Aug. 19.—Mr. R. H. Pooley, Conservative leader, on the platform tonight, answered Premier Oliver's claim that the Conservatives were not opposing him in this by-election. He said the Conservatives were in the fight heart and soul and if the Premier should offer elsewhere after his defeat here, which he predicted, the Conservative party would fight him in whatever riding he entered.

R. F. Cruise, Provincial candidate in North Vancouver; Harry Houston, the candidate of the united opposition, and others spoke.

Opposition talent was reinforced tonight by the arrival of General A. D. McRae, John Nelson, Mr. Creery, member-elect for Vancouver, and other Provincials.

Mrs. Mary Ellen Smith, of Vancouver; Mrs. McGregor, of Penticton, defeated Liberal candidate, and Premier Oliver spoke to the women voters this afternoon at a reception in Eagle Hall, held by Mrs. Kenneth Campbell. The Premier emphasized his prohibition leanings and declared he had been defeated in Victoria by the unfair attitude of churches and prohibitionists.

Story of Absentee Vote

While R. F. Cruise, late Provincial party candidate in North Vancouver, last night was telling the story of the absentee vote in that riding, with a rich embroidery of his native Irish humor, Premier Oliver was disclaiming any responsibility either personal or on behalf of his Government and pointing out that there was recourse in law for any alleged wrong-doing, and, failing that, further recourse before the Legislature.

Mr. Cruise charged flatly that there had been "crooked work," that the attitude of the Government was "Catch us if you can," and that the

Continued on Page 5

FORESTERS NAME HEADS FOR 1925

TWO-DAY CONVENTION CONCLUDED HERE YESTERDAY

Nanaimo Will Be Scene of Next Year's Convention—Presentations Made Last Night

Officers for 1925, elected by Columbia district, A.O.F., here yesterday as the concluding business of their two-day convention here as follows: Messrs. Rees Morgan, New Westminster, junior past district chief ranger; William Abson, Kamloops, district ranger; E. A. Bleathman, Victoria, district sub-chief ranger; L. J. Barclay, Vancouver, district treasurer; Nicholas Wright, South Wellington, district secretary; Mrs. R. Wilson, Mrs. E. Hatch and Fred M. Scott, all of Vancouver, district trustees; Mr. Lamont Ross, Nanaimo, and Mr. A. R. Love, Lynn Creek, auditors. The convention next year will be held at Nanaimo.

Yesterday afternoon a number of presentations were made. Mr. Morgan received a past chief ranger's jewel, ribbon and certificate, while Mr. Wright and Mr. Bleathman were given napkin rings. Mrs. N. Holmes was presented with a vanity case for securing the largest number of new members for Court Triumph, Victoria. Last night, during a card social and dance at the A.O.F. Hall, Mr. R. H. Phillips presented Court Canada, of the juvenile organization, with a handsome cup for obtaining the largest membership increase in the district on a percentage basis. Slater Evans, of Court Marion, Kamloops, was presented with the district cup at the same time for the largest gain among the adult courts. Dances were given by the Misses Mona Jewell, Doris Jewell and Mabel Rutledge, and a song by Brother J. F. Hogg, of Court Unity, Nicola Valley, at this function.

Before the social the visiting delegates were taken to the Dominion Observatory and to Butchart's Gardens as the guests of the local Foresters.

AMERICANS PURCHASE CANADIAN SECURITIES

Dominion Funds Reach Par of Exchange in New York for the First Time This Year

NEW YORK, Aug. 19.—Canadian exchange today touched par for the first time this year. The demand for Canadian dollars is said in banking circles to be due, in a large measure to the surplus funds from New York to Montreal and other Canadian cities for temporary employment there because of the higher interest rate across the border. Heavy purchases of high-grade Canadian securities by United States investors also has been a factor.

The year's low in Montreal was established on March 11 when the Canadian dollar was at a discount of 3 1-2 cents in the local market.

QUEBEC ACCORDS SHIPS WELCOME

Hearty Reception Given Special Service Squadron on Arrival at the St. Lawrence River Port

KING'S MESSAGE TO CITY DELIVERED BY ADMIRAL

Fleet Commander and Officers Guests of Honor at Lieutenant-Governor's Dinner Last Night

QUEBEC, Aug. 19.—Promptly at 5 o'clock this afternoon, Vice-Admiral Sir Frederick Field, commanding the British Special Service Squadron, which reached port today, stepped off one of the pinnaces belonging to H.M.S. Hood onto the King's wharf and was officially welcomed to Quebec by His Worship, Mayor Samson.

The fleet commander landed to the accompaniment of "Rule Britannia" and a salute of twenty-one guns. Sir Frederick was greeted by His Honor the Lieutenant-Governor, Premier Tashereau and Mayor Samson, the latter delivering the only official address of welcome.

Perhaps never before has such enthusiasm been evident within the walls of the ancient capital as this afternoon with the arrival of the three warships. When the mighty Hood, trailed a short distance in the rear by her consorts, dropped anchor in St. Lawrence River, opposite the city, it was the signal for an outburst of cheering probably unprecedented in the history of Quebec.

Federal Government's Welcome

Major General MacBrien, chief of the general staff at Ottawa, welcomed the fleet on behalf of the Federal Government; Minister of National Defence, Hon. E. M. MacDonald, having been called to Ottawa in order to organize a dinner which is to be tendered to Vice-Admiral Sir Frederick Field, on Thursday evening.

Tonight there was a state dinner at Spencerwood, the Lieutenant-Governor's residence, in honor of Sir Frederick and the officers of the fleet.

Speaking in reply to the Mayor's address, Admiral Field said that when he had been entrusted with the command of the present cruise of the British Special Service Squadron, His Majesty had charged him to say to the people of Quebec that he had many pleasant recollections of the numerous visits he had made to that place, and asked him to remind its citizens of the kindness with which they had received him on these memorable occasions.

Vice-Admiral Field declared that the squadron had received a wonderful welcome in all the Dominions they had visited, but they had received no greater or heartier welcome than in the ancient city of Quebec. He assured the citizens that their kind welcome was greatly appreciated by the British Navy, and thought there was no more shining example of what the British Navy meant to all the Dominions—mainly freedom of government, freedom of life and freedom of speech, than this ancient Province and city of Quebec, which was proud of its origin and which continued to prosper.

LABOR RESOLUTIONS DECLARED SNOBBERY

East London Meeting's Sentiment as to Court Dress Laughed at by Leaders of Party

LONDON, Aug. 19.—Among the Labor leaders generally in the United Kingdom, only the mildest sort of interest has been created by the flood of resolutions which the East London Labor meeting, on Sunday, decided to bring up at the annual Labor conference in October, particularly the resolution condemning the Ministers of the MacDonald Government for attending Court and social functions, wearing Court dress, which was referred to as "foolish and ridiculous." One North of England Labor leader declared the sentiment against the wearing of Court dress as expressed in the resolution, is merely another form of snobbishness.

Premier MacDonald himself, some time ago, decided that it was greater snobbery to persist in wearing a red tie for its provocative effect than to follow in the custom of the country by wearing a normal uniform.

REV. DELORME'S THIRD TRIAL NEXT MONTH

Accused Montreal Clergyman to Appear Before Courts of King's Bench, Says Newspaper

MONTREAL, Aug. 19.—According to La Presse, French language paper of this city, Rev. Adelard Delorme, twice tried for the alleged murder of his half-brother Raoul, will come up for his third trial at the September sessions of the court of King's Bench here. The paper says that R. L. Calder, K. C., crown prosecutor, affirms this, and that the presiding judge at the trial will be Mr. Justice Demers, of the Superior Court. It adds that Delorme will be tried again in spite of the fact that he has recently been examined by alienists. The King's Bench will open September 10.

Matthews Remains in Jail

TORONTO, Aug. 19. — Charles Matthews, jr., former Deputy Provincial Treasurer, will remain in jail until his next appearance in police court, at least, bail having been refused today by Hon. W. F. Nickel, Attorney-General.

To Speak Here Friday

MAJOR STUART MACLAREN

LEADER of the unsuccessful British attempt to fly about the world, who arrives at Vancouver today. He will give an address to the Canadian Club here at noon Friday and will spend the week-end in this city.

SELL BONDS TO ASSIST PROBE OF ABSENTEE VOTE

VANCOUVER, Aug. 19.—The committee consisting of the four defeated candidates of North Vancouver, who are carrying out an investigation into the result of the absentee vote, has opened an office in the 400 block, Granville Street, in an effort to sell some of the "justice" bonds, by which means it is hoped to raise sufficient funds to have a complete investigation of the election results. Fifteen hundred of the bonds have been printed, and the members of the committee expect that every one of them will be sold.

BINDERS HUMMING IN SUMAS VALLEY

AGRICULTURAL MINISTER RETURNS FROM INSPECTION

Farmers Cutting Oats Going Sixty Bushels to the Acre—Hay Yield Also Large

Harvesting activities, now in full swing on the agricultural area made available through the Sumas reclamation operation, would convert the skeptical regarding the value and practicability of the plan, according to Hon. Mr. E. D. Barrow, Provincial Minister of Agriculture, who has just returned from an inspection visit in that area.

"It seems strange to hear the clatter of binders where but a short time ago one heard the washing of waves," he said, "and to see wide stretches of greenery and ribbons of stubble where before one saw a rolling vista of white-capped waves. But that is what has occurred at Sumas, and I think a visit would prove convincing to anybody who did not believe in the reclamation plan."

30,000 Acres Reclaimed

Mr. Barrow pointed out that of the thirty thousand acres of rich arable land recovered from the control of Sumas lake, twenty thousand acres were under private control, and the remaining ten thousand acres were held by the Crown. It had been planned to sell the Crown-owned lands and to use the money so gained to defray in part the cost of the engineering, but the farmers of the district, who would be directly benefited, were in favor of delaying action until land values reached a higher level.

The fertility of the Sumas land was remarkable, Mr. Barrow added. Most of the land which had been taken up had been sown with oats and timothy, and in spite of the fact that its surface, formerly the lake bottom, had been practically unworked, the returns being made were extraordinarily good. Oats of first-class quality were averaging sixty bushels to the acre as a first crop, and timothy planted last Spring was averaging a ton to the acre. On surface-broken and worked land oats going one hundred and twenty bushels to the acre had been harvested, and farmers expected to reap timothy hay going two tons to the acre when the land had been similarly surface-broken.

Wonderful Crops

Mr. Barrow told of one instance where a farmer had broken out a newly reclaimed eighteen-acre field last Spring. He had sown the field with timothy and clover, and when the product was a few inches above ground, turned in eighteen head of cattle. In June he had closed the field to pasturage, and two weeks later had taken off twenty-two loads of first-class timothy and clover hay. Immediately following the mowing he had returned the eighteen head of cattle to the field, and when Hon. Mr. Barrow was there a few days ago, the field was nearly ready for another mowing, as the growth was faster than the consumption of the stock.

Hon. Mr. Barrow stated that he was so impressed by the quality of the Sumas Valley land that he was considering the sale of his farm situated in a timbered section, in order that he could acquire and work a farm in the reclaimed area.

National Defence Appointments

OTTAWA, Aug. 19.—The Journal understands that Colonel W. Gibson, director of personal services at headquarters of National Defence, Ottawa, is to be given the appointment of general officer commanding at Calgary, to succeed General A. H. Bell, who goes to Toronto to assume the command of Military District No. 2, in succession to Colonel A. H. Borden.

MR. MACDONALD STARTS TROUBLE

Writes to French Premier Advising Speedier Evacuation of Ruhr Than Provided For in Agreement

LOBBIES OF CHAMBER SEETH WITH IRRITATION

Parisian Press Declares Request Eleventh-Hour Blackmail, and Strongly Criticizes Note as Unheard Of

PARIS, Aug. 19.—The lobbies of the Chamber of Deputies were seething with irritation today, because of Premier MacDonald's letter to Premier Herriot, urging an earlier evacuation of the Ruhr than agreed upon at the London conference. The French Premier's supporters qualified the British Prime Minister's letter as a "backhanded trick," until they learned that it had been published with M. Herriot's consent.

The Opposition, which normally would be eager to use the British document against Premier Herriot, apparently decided it was not wise at this juncture. The chances are that the minority action in the forthcoming debate in the Chamber will be limited to the reading of a declaration of principles and criticisms which will put members on record.

Communist Opposition

The only opposition is likely to come from the Communist Deputy, M. Cachin, who is planning an interpellation on the recognition of the Soviet Government. The reluctance of vacationing Deputies, however, to give notice of interpellations gives Government supporters ample ground for belief that the forthcoming passage at arms will be of short duration, and will culminate in a satisfactory, though not overwhelming majority on a vote of confidence.

The Senate is not expected to be much more difficult for the Premier. The probabilities are for a short session of Parliament.

Prime Minister MacDonald's letter is called everything in the Parisian press from "eleventh-hour blackmail," by The Figaro, down to more polite forms of the same thought.

The Temps is the mildest in its comment, saying its effect in France "is not desirable."

The Debats decries that the least that can be said is that it is "extraordinary."

"Perfidious Albion

This paper adds: "The British Cabinet is in a poor position to give anyone a lesson in legality on this point, for England is on record as having approved the threat to occupy the Ruhr and only changed her opinion later to suit her convenience."

The Debats considers Mr. MacDonald's unheard of procedure is the beginning of a campaign, "which will be followed up by the bankers at the moment the loan is launched, in order to put strong pressure on France to abandon that which she unwillingly conceded at London."

The Temps voices the same view, concluding that the warning to France will mean that the bankers will insist upon a speedier evacuation of the Ruhr.

PACIFIC NORTHWEST LIBRARIANS CONVENE

Fifteenth Annual Conference Opens in This City on Monday With Large Attendance

VANCOUVER, Aug. 19.—Librarians of the Pacific Northwest will meet in Victoria Monday for the holding of the fifteenth annual conference of the Northwest Library Association, according to John Ridington, librarian at the University of British Columbia, who stated today that he expects a large number of delegates.

Mr. Ridington, who is president of the association, announced yesterday that the general topic of this convention would be the library as a factor in adult education.

The first session will be at three o'clock Monday afternoon, when the state conference will be held. The second session at eight o'clock will include an address of welcome by Hon. J. D. McLean and Rev. P. Leslie Clay, chairman of the Victory Library Board. Mr. Ridington will speak on the new place of books in education, while Dr. Peter Sandiford, Professor of Education at Toronto, will speak on the problem and possibilities of adult education.

THREE HUNDRED DEAD IN TRANSJORDANIA

Government Forces Reported to Have Killed Three Hundred in Battle With Arabs

JEDDA, Arabia, Aug. 19.—Bitter fighting took place yesterday between the Wahabis and Government forces, in Transjordania. The Government forces, assisted by local tribesmen, killed 300 Wahabis, took many prisoners and captured a number of camels and rifles.

Sporadic fighting between Transjordanian troops and the Wahabis has occurred at various times during the last two years. The territory is governed by Emir Abdullah, second son of King Hussein of the Hadjaz, an elder brother of King Feisal of Mesopotamia. The political status of the country has not been finally settled yet, although it falls within the Palestine mandate, and there has been discussion of a proposed merger with Palestine.

SENATE REFORM PREMIER'S TOPIC

Liberal Leader Addresses Political Meeting on Tour Through Eastern Portion of Dominion

UPPER CHAMBER TO KNOW THAT COMMONS IS BOSS

Heckler Told Cut in Sessional Allowance Might Keep All But Wealthy People Out of Commons

RONDEAU, Ont., Aug. 19.—Premier King, Hon. G. P. Graham and Hon. James Murdock addressed a large gathering here this afternoon out-of-doors, the event being the second of a series of gatherings of the kind throughout the province.

The Prime Minister's address was, in substance, similar to that at Markham on Saturday. The Premier went into some detail as to what it is proposed to do to make the Senate understand that the Commons is boss. He did not repeat his announcement that there would be no general election this year, but Mr. Graham said it.

In order to overcome the Senate veto power, the Premier said: "In our efforts to secure the will of the people through the elected Chamber, we intend to proceed with all regard to the aims the past framers of legislation had in mind in establishing the second Chamber. It has its duties and obligations in relation to the rights of the different provinces and any step we take will be with due regard to what the Fathers of Confederation had in mind when they established the Senate as one of the bodies to be concerned with legislation.

Continued on Page 9

VISCOUNT GREY'S ACT ANTICIPATED

HEALTH OF EX-FOREIGN SECRETARY FORCES MOVE

No Political Significance Attached to Decision to Relinquish Leader's Duties in Upper House

LONDON, Aug. 19. — Viscount Grey of Fallodon, whose retirement from the leadership of the Liberal Party in the House of Lords was announced today, has stepped out of British public life as modestly as he entered it. His friends and political associates, knowing his state of health, were not surprised at the news from Fallodon, where the former Secretary of Foreign Affairs is spending a holiday, which only last year was restored from the effects of a disastrous fire in 1916.

It is expected that Lord Grey will spend most of his time in the country now that he is free from duties, but his friends say it is unlikely that he will accept complete retirement until poor health forces him to do so.

No political significance attaches to Lord Grey's retirement, and the immediate appointment of his successor is not looked for. Among those mentioned as likely to take his place are the Earl of Beauchamp, Viscount Gladstone and Lord Buckmaster. Viscount Grey's surrender of the Liberal leadership in the Lords will probably not have any political aspect for the very fact that he was a member of the House of Lords indicated his retirement from the more strenuous political activities.

TROOPS WITHDRAWN FROM MANY VILLAGES

Departure of French Garrisons in Baden Passes Almost Unnoticed Except by Children

PARIS, Aug. 19.—The evacuation of Appenwier and Offenburg by French troops passed almost unnoticed in France, where only a few newspapers gave it scant space and where the Ministry of War's semi-official confirmation of it was couched in a sixty-word communique.

Besides Appenwier and Offenburg, the French troops withdrew from the villages and suburbs of Waltersweier, Windschlag, Eberweier, Rautrosweier, Fessenbach, Orlenborg, Elgersweier, Hausweier, Schutterswier and Landstrasse, according to news from the German side of the Rhine, but they retained their forces in Altenheim and Griesheim.

The troops marched out of the towns and villages with an escort of children, who followed for quite a distance the marchers and their trains of motor trucks and wagons.

Germans Rejoice

OFFENBURG, Baden, Germany, Aug. 19.—Popular rejoicing over the French occupation troops from here, Oppenwier and a number of the other villages, finds mute expression in the liberal display of the German republican colors, which are flying from almost every house in the places affected by the troop movement. The evacuation proceeded in an orderly fashion, the French avoiding every display of ostentation which might prove offensive to German citizens, who also refrained from demonstrations which might have nettled the departing French forces. A large contingent of French civilians and their families followed in their wake. The exodus made available for occupation by the townsfolk no less than sixty dwellings from which the Germans had been evicted when the French occupied the area in February, 1923.

Day Is Citizens' Own at Willows Spectacle Today

Mayor Hayward Appeals to Business Men to Close Offices and Stores Wherever Possible to Enable Staffs to Visit Exhibition—Feature Programme Arranged—Prize Winners Announced

MRS. NICHOL TO PRESENT PRIZES FOR BABY SHOW

TODAY is Citizens' Day at the Provincial fair, and Mayor Hayward has issued an appeal to business men of the city to close stores and offices wherever possible this afternoon to permit their staffs to visit the exhibition. Yesterday's crowd of visitors exceeded the figure for the corresponding day of last year, and directors of the fair anticipate that today's attendance will break the record for the civic half-holiday.

An effort has been made to make today's list of events the feature programme of the exhibition with the aim of attracting as large a crowd as possible through the turnstiles.

Special Events Set for Today's Fair Programme

Morning

9:30 A.M.—Judging of Shorthorn, Aberdeen-Angus and Hereford classes.

10 A.M.—Judging of Jerseys.

10:30 A.M.—Judging of light horses, breeding classes.

Afternoon

2 P.M.—First heat horse races, 2:20 pace.

2-5 P.M.—Band concert by Fifth Regiment Band.

2:30 P.M.—Running race, five furlongs.

3 P.M.—Grand stock parade in infield.

3 P.M.—Presentation of prizes for baby show in Forestry Building by Mrs. W. C. Nichol.

3:30 P.M.—Second heat, 2.20 pace.

4 P.M.—Second running race, Victoria Derby, for Canadian-bred horses.

4:30 P.M.—Third heat, 2.20 pace.

5 P.M.—Running handicap, one and one-sixteenth miles.

Saddle and jumping classes in infield during afternoon. Roman races and exhibition jumping by Welsh family of Calgary.

Evening

8 P.M.—Moving picture show in Forestry Building.

7:30-10:30 P.M.—Band concert in Main Building by Fifth Regiment Band, and orchestral concert in Home Products Building.

Judging of the various exhibits, which began yesterday, will continue this morning when experts will ponder and argue the respective fine points of a record entry of livestock.

Some of Today's Events

Lovers of purebred stock will watch this morning's judging with keen interest to see how many blue ribbons will be tied to the necks of the prize animals from the Prince of Wales' E.P. Ranch.

In the afternoon the aristocracy of the animals exhibited at the Fair will be led about the oval encircled by the race track. This procession will include animals famous throughout the length and breadth of the country.

In addition to a card of five running and harness races, jumping exhibitions and thrilling "Roman" races will be staged by thoroughbreds from the string of Mr. Peter Welch, of Calgary. The band of the 5th Regiment will render sweet music in the grandstand from 2 to 5 o'clock.

A moving picture show in the Forestry Building and band and orchestral concerts feature the programme for the evening.

Baby Show Prizes

At 3 o'clock in the afternoon Mrs. Walter C. Nichol will present prizes to the winners of the Baby Show, held through the courtesy of Messrs. David Spencer, Ltd., on the fourth floor of the firm's popular big department store on Monday.

One hundred and eighty-four lustily yelling babies, ranging in age from one month to two years, were entered in this competition. The expert knowledge of seven eminent doctors was brought to bear on the task of selecting winners in the various classes. Seven pairs of twins were entered in the show.

Opening the Fair yesterday afternoon before a large and representative gathering in the grandstand, Mayor Hayward complimented the directors on the success with which their efforts had been attended, contrasting the magnificence of the present exhibition with the modest pretensions of its predecessors of thirty years ago, which were easily accommodated within the space of an ordinary city lot. He expressed the hope that each and every citizen would lend his support to the exhibition by attending at least once during the week.

Continued on Page 8

SEVERAL WARSHIPS REACH PORT SUDAN

BRITISH FORCES AND AEROPLANES ARRIVE

Martial Law Declared in District Owing to Disturbance in Native Town on Red Sea

KHARTOUM, Egypt, Aug. 19.—Several British warships have arrived at Port Sudan to aid the troops there in maintaining order. Martial law is in effect, following further disturbances in the district.

Four airplanes arrived here, while others are remaining at Atbara for the purpose of quieting possible disturbances.

CAIRO, Aug. 19.—Disturbances took place last night at Port Sudan and martial law was proclaimed, the newspaper Siyassia declared today. A unit of Highland troops is said to be due to arrive at Port Sudan today.

An Exchange Telegraph dispatch says that nine Egyptian officials and some government employees have been arrested at Port Sudan.

INSIST ON PREFERENCE FOR BRITISH VESSELS

Ottawa Is Not Prepared to Change Coast to Coast Regulation as Requested by Vancouver

OTTAWA, Aug. 19.—No immediate change is likely in the regulation governing the movement of freight between Canadian Atlantic and Pacific ports via the Panama Canal free of duty whereby this freight must be carried in British bottoms. The Vancouver Board of Trade desires the duty free privilege extended to shipments carried in regular sailings out of New York.

In the absence from Ottawa of Hon. James Bureau, Minister of Customs, nothing could be learned here today. But it was made plain by the Government during the last session of Parliament that the British ships would be given preference in the carriage of Canadian freight between the two coasts, and that until the experiment of building up a Canadian service on this run had been given a fair trial, the regulations would continue to discriminate in favor of British vessels.

Average Cost of Weekly Family Budget Higher

OTTAWA, Aug. 19.—The average cost of weekly budget for a family of five, using twenty-nine staple foods, was $9.91 at the beginning of July, according to the current issue of The Labor Gazette. At the beginning of June it was $9.68, and $10.17 for July of last year. Slight advances occurred in the prices of flour, potatoes, butter, eggs and fresh pork. Prices of sugar, mutton, bacon, cheese and beans were lower.

MAJOR MACLAREN TO REACH PORT TODAY

Intrepid British Roundsthe-World Flier Due at Vancouver This Morning at 10 o'Clock

VANCOUVER, Aug. 19.—Major A. Stuart MacLaren, leader of the British round-the-world flight that unfortunately ended off the coast of Siberia, and his companions on the hazardous undertaking, will arrive in Vancouver at 10 o'clock tomorrow morning, disembarking from the H.M.C.S. Thiepval. The hour of arrival was wirelessed from the Thiepval tonight to Captain O. D. Neroutsos, marine superintendent of the C.P.R. coastal service. According to reports received here the vessel carrying the intrepid aviators passed through Seymour Narrows, southbound, at 6 o'clock tonight.

While the Thiepval is not scheduled to arriva at Pier D until 10 o'clock, the wireless report received from the vessel tonight said that she will arrive at the Jericho Beach station of the Royal Canadian Air Force at 9 o'clock to unload the salvaged part of the plane in which the aviators came to grief in their forced landing on the heavy seas.

SEGREGATE ASIATICS IN SOUTH AFRICA

Minister of Interior Accepts Motion Advocating Step and to End the Issuance of Trades Licences

CAPETOWN, Aug. 19.—A resolution was moved in the House of Assembly today advocating the segregation of Asiatics in the urban areas of Natal and the Transvaal and the passing of legislation to enforce a cessation of the issuance of trading licenses to Asiatics.

Dr. D. F. Malan, Minister of the Interior, in accepting the motion, indicated that South Africa, with a complicated and active problem had an Asiatic population far out-numbering the combined Asiatics of the other Dominions. He intimated that it was the government's intention to double the present bonus of £5 paid to Indians who voluntarily returned to their own countries. He also mentioned that of the 141,000 Asiatics of the Union of South Africa 102,000 were born in it.

"POPULAR GOODS AT POPULAR PRICES"

Our Repair Departments

WATCH AND CLOCK REPAIRS

We cheerfully furnish estimates on all work.
We employ only expert and reliable workmen.
We guarantee all our work for one year.

JEWELRY REPAIRS, ETC.

We repair all manner of jewelry.
Do not hesitate to consult us as to your requirements and ideas in changing and reconstructing old jewelry.

Estimates Furnished Free

Pearl and Bead Necklets Restrung

PHONE US FOR THE CORRECT TIME

Official Watch Inspectors for E. & N. Railway, Canadian National Railways and B.C. Electric Railway

MITCHELL & DUNCAN, LTD.
JEWELERS
Cor. Government and View Streets Phone 675

DEMONSTRATION
of Manufacturers' Samples of
Fountain Pens and Pencils
Quality Articles at Greatly Reduced Prices
The Owl Drug Co., Limited
Campbell Bldg. Fort and Douglas — Prescription Specialists — W. H. Bland, Mgr. Phone 136

"WHOLE WHEAT FLOUR"
We have just ground a new lot of the above goods, the genuine article. 50-lb. Sack for $2.25. 25-lb. Sack for $1.15.
Telephone 413 **Sylvester Feed Company** 709 Yates Street

Registered Jerseys FOR SALE

We have a number of Baby Bulls, sired by a son of Xenias Sultan, out of R.O.P. dams; also a number of young things and mature cows that will be offered during Fair Week at reasonable prices. Intending purchasers can view the sire and dam of any animal that we have for sale at

Glamorgan Farm
Near Sidney, B. C.

STARTLING DISCOVERY MADE IN MONTREAL

Hundreds of Names Dropped From Federal Voters' List in St. Antoine Division

MONTREAL, Aug. 19.—A startling development in St. Antoine division here, where registrations of voters is proceeding, in view of the coming Federal by-election on September 2, was the discovery made yesterday that names of men prominent in business and professional communities had been left off the lists which would be in possession of deputy returning officers on the day of election. Among them were Hon. C. C. Ballantyne, former Minister of Marine; E. W. Beatty, president of the Canadian Pacific Railway, and General Sir Arthur Currie. In all a hundred names were found to have been left off the list. It was stated that the names had been placed on the provincial list, but had been omitted by the registration officer in transferring the names to the lists to be used for the Federal by-election.

Abundant Hair Cared For By Cuticura

Shampoos with Cuticura Soap, preceded by light applications of Cuticura Ointment to the scalp skin, do much to cleanse the scalp of dandruff, allay itching and irritation, stimulate the circulation and promote the healthy condition necessary to produce a luxuriant growth of hair.

Sample Each Free by Mail. Address Cuticura Dept. "Quebec, P. Q. Box 2616, Montreal. Price, Soap 25c. Ointment 25 and 50c. Talcum 25c. Try our new Shaving Stick.

COMPANY TO ENLARGE CHATEAU LAKE LOUISE

WINNIPEG, Aug. 19.—Construction of a 280-room extension to the Chateau Lake Louise will proceed at once, it was announced this morning by D. C. Coleman, vice-president of the C.P.R. Western lines. The extension, Mr. Coleman stated, will be according to designs prepared by Barrett & Blackader, architects, of Montreal. The contract for the building has been awarded to Carter, Hall & Aldinger, of Winnipeg, and the steel work is to be supplied by the Dominion Bridge Company, of Winnipeg, and the Manitoba Bridge & Iron Works, Limited, also of Winnipeg.

Retires From Leadership

LONDON, Aug. 19.—Viscount Grey, of Falloden, former Secretary for Foreign Affairs in the Asquith government, has retired from the Liberal leadership in the House of Lords for personal reasons.

KIRKHAM'S
GROCERTERIA
749-751 Yates Street

MID-WEEK SPECIALS

Icing Sugar, per lb.	10¢
Durham Corn Starch, 1-lb. pkts.	9¢
Pioneer Sardines, 4 tins	25¢
Mazala Oil, 1-lb. tins	33¢
Del Monte Pineapple, reg. 25c tins	20¢
No. 1 Japan Rice, 3 lbs.	23¢
Ormond's (fresh from the oven) Sodas, lb.	16¢
Pure Lemon Extract, 2-oz. bottles	15¢

LIVER AND BACON SPECIAL
1 Lb. Fresh Sliced Liver and ½ Lb. Breakfast Bacon 25¢

EXPERIMENTS WITH WHITE PINE BLISTER

TORONTO BOTANIST MAKES IMPORTANT DISCOVERY

Elimination of Currant and Blueberry Bushes or Inoculation of Trees Would End the Trouble

WASTIKA, Ont., Aug. 19.—Dr. J. H. Faull, professor of botany at the University of Toronto, has made an important discovery in his battle against parasitic diseases which take an annual toll of timber in Canadian forests comparable with the damage wrought by fire. A party of thirty botanists from the Universities of Great Britain and the United States who attended the meetings of the British Association in Toronto, visited Professor Faull's laboratory at Bear Island and saw how Professor Faull had been able to produce disease in trees by inoculation.

Professor Faull showed that the white pine blister rust is transmitted alternately through currant bushes to the pine trees, the means being similar to the action of the parasites of malarial fever in man, where the invading organisms live first in the tissues of the mosquito and then in the blood of the victim and are transferred back again from the human blood stream to the mosquito when it bites a person afflicted with the fever.

Inoculation of Trees

By inoculation of the trees with the spores of fungi and excluding all other means of infection, he has proved that the symptoms of the disease are developed, and he has been able to decide what coniferous trees are susceptible and what the alternative hosts are which permit the spread of the ravages. A species of blueberry bush has been shown to be responsible also for transmitting the pine rust, according to the latest researches.

The discovery indicates the steps necessary for combatting the disease. The eliminating of the currant and blueberry bushes would stamp it out, but where this is not feasible, measures can be taken to protect the trees now known to be susceptible.

STRESSES CANADA'S GREAT WHEAT FIELDS

Professor of Toronto University Reminds British of Dominion's Vast Potentialities

LONDON, Aug. 19.—"I venture to say that Canada alone ultimately will raise sufficient wheat for more than a billion people, or twice the present population of all the white races," declared Professor G. R. Anderson, head of the Department of Engineering, Physics and Photography, University of Toronto, in a special article in The Morning Post today.

"Can Canada be surveyed without the conviction that 200,000,000 people can live there in greater prosperity than the 45,000,000 here?" he asks.

His article is in refutation of gloomy forbodings indulged in by some of the scientists at the recent meeting in Toronto of the British Association for the Advancement of Science, with reference to the world's food supply ultimately being insufficient to feed the inhabitants of the earth.

In his article, Professor Anderson says Canada needs 500,000 new people annually, and Australia's need of increased population is a quarter of this number each year. He advocates training farms in Great Britain for potential Canadians.

While in Great Britain wheat growing seems to be declining, he says in Canada wheat growing has only begun.

PATHETIC STORY TOLD OF CENTRAL AFRICA

White Men and Women Held in Bondage by Chief of Tribe in Interior of Continent

LONDON, Aug. 19.—Out of the great African interior by way of Capetown, comes a pathetic story of a group of white men and women who are living in a state of subjection to blacks, who exercise complete mastery over them.

The tragic fate of these unfortunate whites has just been revealed in a report which officials of the South African Government's locust expedition, now in the interior of the great Kalahari desert, have sent to Capetown.

When they arrived at Molopolole they found the native chief, Sebele, well educated and able to speak English fluently.

The visitors discovered some fifty white men and women living near the chief's kraal, where they act as servants.

They are thought to be descendants of old Dutch pioneers, who, trekking into the interior lost themselves in the desert and flung themselves on the mercy of the natives.

These unfortunates have no power to own land and no privileges of any kind. They are virtually serfs to the natives, tilling the land of the black masters, who give them small quantities of grain as wages.

Australian Exports

SYDNEY, N.S.W., Aug. 19.—A feature of the recent development of Australian exports is the increasing demand from the Far East for the products of this country. More Australian wheat flour was purchased by the Far East last year than by Great Britain or Japan and the Far East is an increasingly large purchaser of wool, beef and mutton, as well as wheat from Australia.

The Popular Way To Remove Hair

And also the quick, sure, satisfactory way! Use Del-a-tone. This reliable, scientific preparation has been in general use for 14 years. To remove any growth of hair just apply in smooth paste, wash off, and marvel at the result. Lyman Bros & Co., Ltd., Toronto, Canadian distributors. At drug and department stores or sent prepaid in plain wrapper for one dollar.

DEL-A-TONE
Removes Superfluous Hair

CHIEF SCOUT WITH OVERSEAS SCOUTS AT WEMBLEY

SEVERAL thousand Boy Scouts from all parts of the world took part in the International Boy Scout Jamboree at Wembley. This picture shows Sir Robert Baden-Powell chatting and joking with a number of the Scouts who came from the far corners of the earth to participate in the jamboree.

STEADY GROWTH IN CANADIAN EXPORTS

RETURNS SHOW LOSS IN TOTAL BUT BETTER BALANCE

Both for July and for Past Four Months Domestic Shipments Indicate Increase

OTTAWA, Aug. 19.—A decrease of more than forty millions in the value of goods imported into Canada for consumption in the Dominion in the first four months of the fiscal year, as compared with the same period in 1923-24, is shown in the trade statement issued through the Customs Department today. Total importations during the four months ended July 31 were valued at $271,288,586, while a year ago they amounted to $314,153,440, a decrease of $42,864,854.

Despite this decline the decrease in the grand total of Canadian trade for the four months' period as compared with the same period a year ago is only $22,579,852. An increase of $20,954,204 in domestic exports in the four months offset to a certain extent the decrease in imports which so markedly affected the grand total. The total value of domestic goods which left Canada during the four months under review was $237,309,594, as against $306,325,390 a year ago. The grand total of Canadian trade for the four months was $603,666,714, as against $625,246,566 in 1923.

Figures for July alone show a decline in the total Canadian trade of $700,235. Domestic exports were $87,059,213, as against $82,997,748 in July, 1923. Domestic imports were $72,631,365, as against $77,074,230 a year ago.

It is noticeable that the exports of agricultural implements and vegetables rose in value from $101,569,671, in the four months' period a year ago to $131,994,825 in the four months just ended.

RIDICULES REPORTED SURPLUS OF HONEY

Ontario Manager Says Dominion Apiarist's Estimate of Amount Exportable Is Ridiculous

TORONTO, Aug. 19.—Characterizing as "utterly ridiculous" the statement of C. B. Gooderham, Dominion apiarist, that the Canadian honey crop this year would show an exportable surplus of six million pounds, A. G. Halstead, general manager of the Ontario Honey Producers' Association, of Toronto, with which is associated the great bulk of the honey producers of the country, stated yesterday that as a result of careful investigation of the honey situation throughout the country he was convinced that the surplus available for export would not amount to more than 500,000 pounds.

There is a fifty per cent crop in Ontario, according to Halstead, sixty per cent in Quebec, and a very uncertain crop in Manitoba.

FORGED TELEGRAM PRECIPITATED WAR

Austrian Emperor Shown Dispatch Stating 400 Killed in Serbian Raid Signed Declaration

VIENNA, Aug. 19.—A forged telegram induced Emperor Francis Joseph of Austria-Hungary to declare war against Serbia in July, 1914, according to a statement by Colonel Seliger, who at the time war began was chief of the press bureau of the Vienna War Office, published in The Vienna Tageblatt.

Colonel Seliger says that a telephone message to the press bureau reported that Francis Joseph at last had signed the war declaration, but that he had been persuaded in doing so only after great difficulty.

The actual signing did not take place, asserts the writer, until Count Berchtold, Austrian Foreign Minister, showed the Emperor a telegram which stated that Serbians had raided Bosnian territory and in the fighting some 400 soldiers had been killed.

Colonel Seliger quotes the Emperor as saying:

"If so much blood has already been spilled then war is unavoidable."

The very next day, says the writer, Count Kinsky, the famous courtier, informed the press bureau chief the telegram was a forgery and that actually there had been but four casualties in the fighting along the Bosnian frontier.

Just who it was who forged the telegram is not stated.

Fruit Selling Case at Vancouver Postponed

VANCOUVER, Aug. 19.—The case of George Herbert Snow, manager of the Mutual (Vancouver) Limited, when called in police court this morning, was set over for one week, to next Tuesday. Snow was arrested on an Attorney-General's warrant and released under bond of $5,000. He is charged as representing the Mutual Company, not in his private capacity, with conspiring to defraud members of the Victoria Hothouse Associatio

SOVIET DELEGATE WAXES SARCASTIC

AGENT AT PEKING WRATHFUL AT U.S. CONSUL

Indignant That Washington Should Fix Proviso to Transfer of Russia's Embassy Building

PEKING, Aug. 19.—L. M. Karakhan, Russian Ambassador to China, has refused to accept the conditions imposed by the United States Minister to China relative to the delivery of the Russian legation to M. Karakhan. The legation, since the passing of the Czarist regime, has been in the hands of the diplomatic corps here.

With a covering note bristling with sarcasm towards the author of yesterday's note, in which the American Minister consented to the return of the legation to Russia, with the proviso that the act did not imply recognition of Soviet Russia by the United States, Mr. Karakhan returned the note to Kenckichi Yoshisawa, Japanese Minister in charge of the negotiations for the diplomatic corps.

The object of Karakhan's wrath is Edward Bell, in charge of the American Ministry since Minister Schurman's departure.

Ambassador Karakhan regrets that Minister Yoshisawa could not decline the American commission to transmit the note, which was handed to the Soviet representative yesterday with another note to which all members of the diplomatic corps subscribed.

Consent of Diplomats

The main note contained the consent of all the diplomats to turn over the Russian legation to Karakhan, with the understanding that Russia would subscribe to the protocol of 1901 under which the government of the legation quarter was taken out of China's hands and left with the diplomats.

Karakhan suggests also to the Japanese Minister that the commission given by the United States Minister to Yoshisawa came at a time when Japan herself was engaged in negotiations for normal relations.

In his transmitter, Karakhan points out to Yoshisawa "for the information of your American colleague and, for that matter, your other colleagues who had not the time like the American Minister to formulate their anxiety, there does not exist in international law and practice a method by which the restoration of diplomatic relations between two governments may be brought about by way of returning to one of them the legation belonging to the latter government situated in the capital of a third power by the other of those two governments which but accidentally, without the consent of the real owner, has in its hands the keys of the buildings of such legation."

Note Not Returned

Inquiry at the American legation elicited the information that the American note had not been returned by Minister Yoshisawa, and the opinion is that the affair concerns only Karakhan and Yoshizawa.

Referring to the negotiations between Japan and Russia, Karakhan expressed the hope that if mutual recognition should be realized it would not be in the sense that the government of the union of Socialist Soviet republics would recognize the bourgeoise capitalistic regime of Japan nor that the Japanese Socialist regime would recognise the dictatorship of the proletariat, but that the recognition would be between the governments of the two countries.

"This understanding," the note said, "may make it easier for Your Excellency to explain to your American colleague the limits of courtesy beyond which his fear might lead him."

Mr. Bell's note informed Karakhan that the action of the United States representative in acquiescing in the return of the embassy in no wise constituted or implied recognition on the part of the government of the United States of "the regime known as the Union of Socialist Soviet republics."

Fatal Shooting Accident

WETASKIWIN, Alta., Aug. 19.—The body of Adolph Grinde, farmer of this district, was found on his farm with the top of his head blown off. It is thought that as he was riding through a gate the trigger of a gun he was carrying caught in the wire. The horse returned home riderless during the night.

Magical Beautifiers for Women

Women everywhere are trying all kinds of beautifiers, only to find that their effects are transitory. The first requisite of beauty is health. Without it the steps lag, eyes are lustreless, dark circles appear beneath them, the complexion becomes sallow, and almost invariably the underlying cause is some ailment peculiar to women. There is a very inexpensive remedy for this condition in Lydia E. Pinkham's Vegetable Compound, which, for nearly fifty years, has been relieving women from some of the worst forms of female ills. Why not let it restore you to health and beauty and the joys of living? (Advt.)

School Clothes for Boys

During the next week or two when clothing your boys for school, do not overlook the big department we have, offering you first-grade, reliable wearables for boys of all ages.

If you have not already visited this department in our store, you will get a surprise—you'll be surprised (as others have been) at the large stock carried, at the quality of the goods we offer you, and at the moderate prices we ask you to pay.

Clothing and furnishings for boys of 4 years to 18 years.

W. & J. Wilson
CLOTHIERS TO MEN AND BOYS SINCE 1862
1117 to 1121
GOVERNMENT STREET VICTORIA B.C.

Most Women Like a Smart Shoe

—and we have something very smart (at $6.50) for Autumn in the new "Mount Joy" Sandal, which we are showing in patent colt, black calf, alligator, grey and fawn suede, crocodile, etc., with brown trimming and plain elk.

CATH CARTS — We Can Fit and Suit You
1208 Douglas Phone 1125
WM. CATHCART & CO., LTD.

Governors a Luxury

MELBOURNE, Aug. 19.—Now that there are five Labor governments in Australia, the new Premier of Victoria, G. M. Prendergast, intends to bring forward at the next conference of the state Premiers of Australia a resolution in favor of altering the system of the appointment of state governors. Premier Prendergast and other Labor leaders in Victoria consider state governors an unnecessary luxury.

Appetizing Body-Building Meats

It's generally known that the Meats we sell are of superior quality. Also as well known is the fact that our prices are no higher than those asked for inferior meats. We're proud of such a reputation. Try us, and you'll agree we deserve it!

LEGS OF LOCAL SPRING LAMB, per lb.	38c
SHOULDERS OF LOCAL SPRING LAMB, per lb.	24c
POT ROASTS, per lb. / BOILING BEEF, per lb. / SHOULDER ROASTS, per lb.	8c
CHOICE NO. 1 ALBERTA CREAMERY BUTTER, per lb.	40¢
3 lbs. for	$1.10
LEGS OF PORK, lb.	24¢
PRIME RIBS OF BEEF, per lb.	20¢
RUMP ROASTS OF BEEF, per lb.	19¢
SIRLOIN TIP ROASTS, lb.	20¢
FRESH SIDE OF PORK, lb.	15¢
CHOICE SAUSAGES, 2 lbs. for	25¢

FREE DELIVERY PHONE 2368

NEW ENGLAND MARKET
At the Government Street Public Market

ENO's for Constipation, Indigestion, Headache, Nervousness, Impure Blood, Depression, Failing Appetite, Liver Disorders, Sleeplessness, Rheumatic Conditions.

For the hot days of Summer

WHEN the atmosphere becomes unbearable and one's throat feels parched and dry—a glass of water sparkling with a small "dash" of ENO's "Fruit Salt" is an effervescing delight to the palate—immediately cooling, refreshing and invigorating. ENO's—a real "godsend" in hot weather—should always be in every household every day of the year, ready for instant use. Your druggist sells it!

Sole Representatives for North America
Harold F. Ritchie & Co. Ltd., Toronto 538

ENO'S FRUIT SALT

INSURANCE
FIRE, ACCIDENT, AUTOMOBILE, BURGLARY, MARINE, CASUALTY, ETC. ALSO BONDS
J. C. BRIDGMAN 604 BROUGHTON STREET

BRENTWOOD BAY

This property commands one of the finest views of Saanich Inlet and the Malahat District.

THE HOUSE is exceptionally well built and has seven fine large rooms, good basement, and nearly all conveniences; electric light, etc.

THE LAND—nearly ten acres—has a gentle slope to the west and is practically all cleared and fenced; about one acre fruits, remainder pasture.

THE OUTBUILDINGS consist of large stable, garage, feed, tool and poultry houses.

IF you are in the market for a nice place, inspection will decide in its favor.

Business calls responsible for low price of

$9,000

ARTHUR COLES
1205 Broad Street Victoria, B.C.
REAL ESTATE AND INSURANCES

PRINTING LITHOGRAPHING

Better Printing
FROM US

Better Business
FOR YOU

THE COLONIST
Commercial Department
Phone 197 Broad Street

BOOKBINDING PAPER RULING

VICTORIA BAGGAGE COMPANY
H.M. Mail Contractors

OUR SPECIALTY
Furniture Moved, Crated and Shipped
Pool Cars for Prairies and All Points East

We Can Save You Time and Money
Largest Vans in the City
Phone 2505 506 Fort Street

The Cameron Lumber Co. Limited
SPECIALS
Short length stock of all descriptions in Shiplap, Boards, Flooring, Ceiling and Siding, at attractive prices.
Building Material of All Descriptions
Prompt Delivery
Phone 864 or 3760
Mills at Garbally Road

Intoxicated Motorist Jailed

VANCOUVER, Aug. 19.—Victor Haughland, charged with driving an automobile while intoxicated, was sentenced to seven days' imprisonment by Magistrate Shaw in the police court today.

COAL
BEST WELLINGTON
Lump, per ton $12.25
Nut, per ton $11.75
Victoria Fuel Co., Ltd.
1203 Broad Street—Phone 1377
A. R. Graham E. M. Brown

SUPPLIES ASSEMBLED FOR NORTHERN POSTS

Mounted Police Worked Fast Following Advice That Lady Kindersley Had Been Lost

EDMONTON, Aug. 19. — Within twelve hours of word being received in the city that the Lady Kindersley had been wrecked in the Bering Sea, the mounted police had assembled supplies for their posts in the Arctic regions and on Tuesday morning they were forwarded by rail for shipment by river boats and pack trains to the members of the force who are scattered at long intervals along the northern coast and in the barren lands.

The Lady Kindersley was carrying a year's supply of provisions and clothing for the police. That vast quantity of material was secured from local wholesalers during Monday night and prepared and shipped by train Tuesday morning.

HEMORRHOIDS
Do not suffer another day with Itching, Bleeding, or Protruding Piles or Hemorrhoids. No surgical operation required. Dr. Chase's Ointment will relieve you at once and afford lasting benefit. 60c a box; all dealers, or Edmanson, Bates & Co., Limited, Toronto. Sample box free.

REQUEST SUPPORT FOR RESOLUTION

OAK BAY COUNCIL TO PETITION EACH MUNICIPALITY

Strive Hard, in Interests of "Economy and Efficiency," to Get Approval of Delegates to Convention

Every municipality in British Columbia will be requested to urge its delegates to support the efforts being put forth by the Oak Bay Council to have school boards and police commissions in municipalities of less than eight thousand population abolished, and their powers transferred to the municipal councils.

This became known yesterday when the Oak Bay Council decided to communicate with every municipality in the province, sending a statement supporting the proposed legislation that it is fostering, and asking for the approval and support of the municipality and the delegates which it sends to the annual convention of the Union of British Columbia Municipalities, which takes place early next month in Penticton.

The Municipal Council of Oak Bay will place before the convention of the Union, through its delegates, Reeve Harold F. Hewlett, Councillor Tayler and Municipal Clerk R. F. Blandy, a resolution asking for legislation "to centralize municipal functions in municipal councils, and to abolish school boards and police boards, in all municipalities having a population of less than eight thousand."

"In the interests of economy and efficiency," is the reasons advanced by the Oak Bay Council for its efforts to secure the abolition of the school and police boards in municipalities of less than 8,000 population.

Reasons for Action

The Oak Bay Council, in its letter to the various municipalities, is including the following facts in support of its proposal:

1. It is in line with previous resolutions of the Union.

2. Municipalities now have three elected bodies, councils, school boards and police boards. Two of these bodies could easily be dispensed with, in the smaller municipalities at any rate. Procedure would be simplified and money saved by centralizing administration in the one body which is directly responsible to the taxpayers for the levying and collection of municipal taxes.

3. The qualifications for members of the three bodies are practically the same.

4. The boundaries of municipalities and school districts are usually the same.

5. England affords a useful precedent; councils control the police there, and in 1902 school boards were abolished and their powers transferred to the councils.

6. The present system of depriving councils of control over police expenses and over the "ordinary expenses" of school boards is unsatisfactory.

7. Inflated estimates and extravagance are the natural results of a system which permits a school board to exact the full limit of its estimates from the municipal treasury regardless of collections, sinking funds and the other requirements of a municipality. (See Sections 57, 65 and 66 of the Public Schools Act.")

Proof of Extravagance

8. As a proof that school boards and police boards are extravagant compared with councils, the following figures of expenditure are submitted, based upon the Inspector of Municipalities' reports:

1918: School boards, $3,154,418; police boards, $600,507; councils, $11,811,772; total, $15,566,697.

1923: School boards, $5,843,510; police boards, $1,024,482; councils, $15,172,459; total, $22,039,451.

Increase: School boards, $2,688,092; police boards, $423,975; councils, $3,360,687; total, $6,472,754.

Per cent increase: School boards, 85; police boards, 71; councils, 29; total, 41.

9. These figures show that school expenditure has increased three times as fast, and police expenditure two and a half times as fast as council expenditure. And it may be emphasized that the latter includes increased expenditures on public utilities, which are offset in part by increased receipts.

10. During the same period of five years the total taxable assessment, including fifty per cent of the value of improvements in every municipality, has decreased from $456,683,483 to $436,046,217. The heavy increase in the expenditure of the board becomes the more serious by reason of the decrease in the tax base.

TO PROTECT HOMES IN UNIVERSITY DISTRICT

Minister of Lands Threatens Point Grey Municipality in Case of Failure to Make Changes

VANCOUVER, Aug. 19.—Unless Point Grey municipal council comes to terms with the Provincial Government within two months in respect of administering the public utilities in the University district, Hon. T. D. Pattullo, Minister of Lands, announced today that he would introduce a bill in the Legislature taking the entire tract away from the municipality. The question at issue, he said, is how the inhabitants of the new residential district shall pay for the utilities which are being installed now entirely by Government financing.

"We are not going to have the residents of this sub-division meet the same fate as the Shaughnessy Heights people who have had in effect to pay for their utilities twice over," he said. "They were supposed to be paying for them in the first instance when they bought the land. Now they are paying for them again in their taxes."

RECOVER COSTLY JEWEL

Detectives Rogers and Caldwell, of the city police department, assisted by Mr. Wilkinson, jeweler, last night recovered the diamond-set bracelet that was reported lost at the Colwood race track last Wednesday afternoon by a visitor from Detroit, Mich. The bracelet was valued at $1,200, and its disappearance caused considerable excitement at the track.

Addition to Chateau Lake Louise

WINNIPEG, Aug. 18.—Work on a 200-room extension at the Chateau Lake Louise, in the Rockies, will proceed at once, as announced today by D. C. Coleman, vice-president Western lines of the Canadian Pacific Railway.

Historic Pageant Now Is Planned at Nootka

Judge Howay Makes Announcement—Addresses of Appreciation From Passengers Read to Captain Gillam, Judge Howay and Prof. Macmillan Brown on Homeward Trip of SS. Princess Maquinna After Historic Ceremony at Friendly Cove

THE fact that tentative plans are afoot for an elaborate pageant to be held at Friendly Cove, Nootka Island, in four years' time, to celebrate the 150th anniversary of events commemorated a few days ago by the unveiling there of a cairn recording the landing, in 1778, of Captain Cook, was announced by Judge Howay to a big company of passengers gathered in the lounge of the steamship Princess Maquinna last Saturday night as the vessel was on her way back to Victoria from the West Coast trip.

The proceedings held multifold interest, and were as unique in the history of the little C.P.R. vessel as many of those which had preceded it during an exceptional week. Passengers crowded the saloon and lustily endorsed the sentiments expressed in addresses of appreciation read to Captain Edward Gillam, the genial and popular skipper of the vessel; Judge Frederic Howay, president of the British Columbia Historical Society, and Professor G. Macmillan Brown, chancellor of the University of New Zealand, who were singled out as the three special hosts of the voyage.

His Honor, Lieutenant-Governor W. C. Nichol, who acted as chairman of the proceedings, showed a happy turn of phrase in his references to each of the gentlemen. The tribute to Captain Gillam was highly fitting: He had endeared himself to all the passengers by his kindly and gentle presence, and, moreover, one had only to stand in the bows of the ship to realize how great must be his skill to navigate his vessel with safety through such tortuous and dangerous channels as had to be traversed in that coast. To Judge Howay he gave credit as the chief instigator of the idea of the erection at Friendly Cove of a memorial to commemorate the great events of nearly one hundred and fifty years ago, one of the enduring monuments of the Judge's energetic interest in collecting historical facts concerning this part of Canada before the available data were lost.

CAPTAIN EDWARD GILLAM
WHO has been on the West Coast run for twenty-three years, receives address from passengers.

Each of the gentlemen mentioned responded by a short speech of thanks, Colonel David Donald, delegating the reading of the following addresses to Prof. W. N. Sage, of the University of B.C. The programme concluded with a short concert arranged by Mr. F. Waddington, those taking part being Miss Cave-Brown-Cave, Mrs. Ritchie and Miss Nickerson.

The addresses were signed on behalf of the committee by W. C. Nichol, Lieutenant-Governor; Alma M. Russell, David Donald, H. Cuthbert Holmes and Victor B. Harrison.

LADY KINDERSLEY IS REPORTED SAFE

Drifting With Ice Pack at Half a Mile an Hour Toward Northwest, Says Wireless Report

VANCOUVER, Aug. 19. — MS. Lady Kindersley, Hudson's Bay trading schooner, believed to have been abandoned in the Arctic Ocean, is still safe and sound, though caught in an ice pack, and, with her crew on board, is today drifting toward the northwest and possible escape from the ice, according to a radio message received from the ship by C. H. French, district manager for the Hudson's Bay Company this morning.

She is not in the Bering Sea nor within hundreds of miles of the Fribilioff Islands, as previously reported, but is forty-two miles east from Point Barrow in the Arctic Ocean.

"Her position is much more favorable today than when we heard from her at the latter part of last week," said Mr. French. "She is drifting about half a mile per hour toward the northwest. There is a chance that she may eventually get clear."

The message originated from the Kindersley's own wireless set and was relayed down the coast to the company. It is the first direct message the company has had for several days.

Angus Campbell & Co., Ltd.
1008-10 GOVERNMENT STREET

English Knit Dresses

We are offering excellent value in wool knit and cashmere finish dresses in shades of tan, blue, grey, camel and brown. These are reasonably priced, up from $9.75
Also Two-Piece Knit Dresses in smart jumper effect, in combination of silk and wool; in fawn, tan, brown, brick and powder blue, up from $12.50

Ladies' Cardigans
Ladies' Sleeveless Cardigans in all-wool and fibre silk, in pearl, sand, saxe, navy and champagne, from $2.95 to $7.00

Glove Special
Washable Chamois Gloves, two-button style; in white and natural. A real bargain at $1.95

Crepe Underwear
Fancy Crepe Nightgowns, slip-over style with embroidered front in contrasting shades—orchid and flesh. Special this morning at $1.49
Crepe Knickers in orchid and flesh, finished at knee with frill. Special this morning ..... 75¢
Princess Slips of moirette with deep pleating, in black, navy, brown and mauve $2.75
Princess Slips of habutai silk, in pretty shades of orchid, grey, black, white and navy $6.75

Corselette Special, $1.00
In heavy pink coutil, side fastening, elastic in back, with four strong hose supporters; sizes 32 to 38. A bargain.

Women's Lisle Vests and Bloomers
Women's Lisle Vests and Bloomers in all wanted styles and sizes. Regular to 75c. On sale this morning at ..... 59¢
Children's Lisle Combinations, tight knee, short sleeves. Special at ..... 49¢

English Sweater Silk
English Sweater Silk, in shades of black, white, cream, pink, blue, green, honeydew, brown, champagne, almond, navy and helio—a splendid range of colors ..... 4-oz. skeins $1.00

Hosiery
Lisle Sports Hose in black, white, brown, grey, fawn. Regular $1.00. Special ..... 75¢
Ladies' Ribbed Artificial Silk Hose, black, brown, grey, navy, putty and mole $1.90
Luxite Silk Hose, in black, white, navy, silver, gunmetal and brown. At $1.50

Extra Special for Children
Heavy Black Cotton Hose in sizes 6, 6½ and 7 only. Regular 65c. Will clear at, per pair ..... 25¢

Knitted Silk Ties, 60c
These are very smart and suitable for wear with sweaters or tailored blouses. A great variety of pretty shades, including navy, henna, black, amethyst, apricot, scarlet, mauve, sand, grey, sage, reseda, paddy and white. Really a very bright and charming little accessory.

Eye Shield Novelties, 50c
Victoria being specially blessed with sunshine, these pretty Eye Shields will be found useful throughout the year, especially by motorists and when playing tennis or golf. We are showing a variety of styles, some plain white tops with green underneath, others of green celluloid with net caps in different shades and some with silk crochet bands in shades of green, helio, yellow, red, grey, navy, sky and brown. All priced at 50¢

New Standards of Tire Performance Proclaimed By Car Owners

Just one thing is responsible for the remarkable public acceptance of Firestone full-size Gum-Dipped Balloons—the wonderful performance of these tires on the cars of users.

Everywhere, from Victoria to Halifax, come reports of new and exhilirating experiences—of trips made over all kinds of roads in wonderful comfort and without fatigue, of perfect safety and of new mileage.

Follow the example of motorists of long experience and make the changeover on your car. Insist on Balloon Gum-Dipped Cords mounted on small diameter wheels, applied anywhere at low cost by Firestone service dealers.

Or, if you are buying a new car, make certain of superlative ease, sure road grip and car conservation by demanding full-size balloon equipment.

It is the combination of Firestone gum-dipping, Firestone design, construction and Steam-Welded Tubes that assure you the full measure of balloon tire superiority.

The Mark of Quality
Firestone
MADE IN CANADA
full-size
GUM-DIPPED BALLOONS

"Brakes Move Effectively"
Since February last we have been using Firestone Balloon Tires on our Bluebird Shaw Taxi No. 40. We have also found that these Tires do not skid so readily and brake much more effectively than the high pressure Tires.
The mileage to date of these Tires approximates 12,000, and from their present appearance they would seem to be good for at least another 12,000 miles. We have had no trouble from punctures.
ALEX. McGARE,
Sightseeing Autos, Taxis, Montreal, Que.

"Expects More Mileage"
There is no comparison in the riding qualities of the two types of tires, the balloon tire having added greatly to the comfort. My tires have now covered four thousand miles, there is no sign of wear and it would appear to me as though one might reasonably expect considerably more mileage from these tires than from the ordinary cord tire.
WM. STEWART, Ottawa, Ont.

"No More Rumbles"
I have had excellent results with these tires, they have eliminated the rumbling noise in my car, and make riding a real pleasure. Crossing car tracks and going over bad spots in the road is now like driving on a pavement.
HUGH E. MACNAB, Halifax, N.S.

"Riding Qualities Improved"
By equipping my car with Firestone Balloon Tires I found that the riding qualities were considerably improved, for they seem to absorb the shocks from the numerous bumps which are so noticeable with ordinary tires.
L. PARROTT, Saskatoon, Sask.

"Thorough Satisfaction"
One of our demonstrating cars has travelled over 10,000 miles with very little apparent tire wear which precludes any doubt as to the ultimate mileage expectancy. This is so unusual that we take pleasure in letting you know of the thorough satisfaction we are having with Firestone Balloon Tires.
W. F. DONLIN, Sales Manager,
Reo Motor Sales Company, Toronto, Ont.

"All Vibration Disappeared"
As to riding qualities, in my opinion there is as much difference between ordinary pneumatic tires and full size Balloon Tires as there is between ordinary pneumatic tires and solid tires. All vibration and the continual annoying chassis rattle has disappeared, due to the tires absorbing the small holes and bumps in the road.
JAMES H. LUCAS, Vancouver, B.C.

"Rides 50 Per Cent Smoother"
This spring I equipped my Star Touring Car with a set of Firestone Balloon Tires. They have given me perfect satisfaction, and make the car ride at least fifty per cent. smoother. I cannot detect any loss of power, and I can make much better time on the country roads, as they make the ordinary rough road like pavement, not necessitating slowing up for rough going. I certainly would not like to change back to high pressure tires.
M. H. TESKEY, Killarney, Man.

"The Greatest Improvement That Could be Added"
I have given them a very fair test, having driven them 1275 miles within not short a time, and at a season when test was quite varied, having used them on very rutted roads, also on pavements coated with fresh snow, without the slightest tendency of skidding. They respond excellently to use of brakes and have fine steering qualities, all of which goes to make motoring a pleasure. This is my seventh car and believe that Balloon Tires are the greatest improvement that could be added to make safe and pleasant motoring.
W. R. TURNBULL, Brantford, Ont.

"The Ultimate Equipment"
I wish to say that the comfort is totally different than any car I have ever ridden in. Might also add that the braking is simply wonderful. I believe that the balloon tire is the ultimate equipment for a motor car.
GEORGE MOSER,
Kitchener, Ontario.

Most Miles per Dollar

The Daily Colonist

Established 1858

The Colonist Printing & Publishing Company, Limited Liability
1211-15 Broad Street, Victoria, B.C.

J. L. TAIT, Business Manager

Subscription Rates by Carrier and by Mail in Districts Contiguous to Victoria, Served by Colonist City Carriers:

Yearly $13.00
Monthly 1.00

Subscribers in ordering change of address should be particular to give both old and new address.

Subscription Rates by Mail:

To Canada, Great Britain, the United States and Mexico, except districts as above:

Yearly $6.00
Half-Yearly 3.00
Quarterly 1.50

All subscription rates payable in advance. Mail subscribers are requested to make all remittances direct to The Daily Colonist.

Wednesday, August 20, 1924

VICTORIA'S EXHIBITION

The annual Provincial Exhibition was opened yesterday under auspices which foreshadow that it will prove one of the most successful events of its kind. The experiment is being tried this year of holding the Exhibition a month earlier than usual. This will, in every probability, insure better weather than has attended the event in the past. Apparently, too, it has meant a considerable accession to the number of exhibits, and we have no doubt that it will result in larger attendances of those interested in the industrial progress of Victoria and district.

It should be a matter of pride for Victorians to support their annual exhibition both through the medium of exhibits and by actual attendance. It is a question of attendance that makes the exhibition pay. There is much talk of industrial development as a sine qua non to make Victoria prosperous. At the exhibition may be seen the results of local industry, whether it is in the exhibits of stock or of manufactures. By patronizing the exhibition and showing an interest in these, and not only viewing them but being induced by the display to buy home-made goods in the future, much can be done towards encouraging local industrial effort. The present exhibition is in many respects the best that has been staged here. It has to make its way upon the present occasion without the extraneous advantage of horse racing. The attractions for those who are interested in Victoria's development, and in the development of the surrounding district, are sufficient to arrest the attention of all who wish to co-operate in the effort for promoting progress. These considerations, if properly taken to heart, should lead many Victorians to make a visit to the Willows Grounds this week. It will be a visit that will well repay the trouble.

ABSENTEE VOTE COUNTING

Premier Oliver, in an address during his election campaign in Nelson, has denied that there was any wrongdoing by the Government in connection with the counting of the absentee vote in the North Vancouver constituency. We have not heard from any quarter an accusation that the Government has been guilty. It is only guilty in a matter of this character so far as it appointed incompetent officials. The North Vancouver officials may or may not have been incompetent. That is a question left for the courts to prove. The point is that in connection with the counting of the absentee vote in that constituency the charges have been so serious that an investigation should be ordered, and the assumption is, since Mr. Oliver says the Government is in no respect to blame, that he will use his influence to see that there is an investigation and that it is thorough. He has to face the charges made in connection with the North Vancouver count in the present Nelson by-election. His course should be to tell his audiences that he will welcome a full and impartial investigation, or what would be better, an appeal through the courts which would be allowed. Where there is suspicion it should be eradicated. The Government only has to stand the odium so far as it had the appointment of the officials who are involved by the charges that have been made. Premier Oliver's course seems a simple one. Will he follow it?

INDUSTRIAL EFFORT

The discussion over the appointment here of a Harbor Commission has at least done one good thing, namely, the turning of public opinion again in the direction of industrial development. To promote commerce to and from this port it is axiomatic to start in the right direction, namely, by the fostering of industrial development. Without that all efforts will fall flat. If it should be decided, in the wisdom of the directorship of the Chamber of Commerce, that a committee should be appointed to take a lively interest in harbor development the hope may be expressed that such a committee will have, as well, for its purpose, the promotion of industrial effort. There are cargoes that should be filled up from the output of Victoria's industrial concerns as well as from lumber drawn from the neighborhood and wheat brought here from the prairies. Total reliance on wheat and lumber might only mean sporadic fits of commercial activity, whereas what is wanted is a steady flow and a steady increase in the number of vessels using this port.

We have favorable harbor dues. That is one item to our advantage. We can ship both lumber and wheat from here just as advantageously as they can be shipped from Vancouver, given the necessary facilities; but these two cargoes should be supplemented by an ever increasing industrial effort on our own behalf. Unfortunately most of the campaigns to arouse our citizenship to the need of concentrated efforts to bring more industries here and to find an enlarged market for the existing ones have died in their birth throes. Sometime, and it should be now, there will be a keener realization that the city's chief need is industrial effort.

To be prosperous we must have the pay roll and a contented working population. To develop we must have industries that are constantly reaching out and extending their markets, and we must have the consequent growth in population which would ensue with any well organized constructive effort to promote industrial expansion. It is the population that we need so that the increased shipping we are hoping for will find it pays to bring cargoes to this port. The questions of commercial development and industrial prospects are interdependent. Those who have given any thought to the subject of port development realize this. Industrial effort should stand in the forefront of Chamber of Commerce activities.

CADBORO BAY'S NEED

With the growth of population in the Cadboro Bay area the B. C. Electric Railway Company may feel disposed to lend a sympathetic ear to the request for a continuation of the Uplands line into the district. The beach at Cadboro Bay is one of the most attractive within easy reach of Victoria. The district offers very many desirable homesites. There is hardly a question that it would be built up rapidly if street car transportation was provided as far as the Cadboro Bay Hotel, which would meet all the needs of the situation in that locality for several years to come. We can understand the B. C. Electric Company not being sympathetic towards extensions, unless there is assurance that they are going to be paying ventures. We would ask that company, however, to examine the situation affecting the Cadboro Bay district in all its bearings. We believe if that is done a good case will be made out for a recommendation to the London office of the company for permission to extend the line. The expense would not be great and it would mean a great deal to the district, and, also, we are persuaded, to the tramway company.

A LOSS TO SHIPPING

Mr. John Barnsley, who has passed away so suddenly, had been identified with the marine life of this coast for a long time past. In Victoria he will be recalled as having been so closely connected with the affairs of the Boscowitz Steamship Company, officiating as manager for several years. When that company was absorbed by the Union Steamship Company he moved to Vancouver and with the latter concern he ultimately attained the position of managing director. His knowledge of steamship affairs of this coast was very extensive and he was a highly trusted official. He did much to develop traffic on the coast and was sound and conservative in all his ventures. Deep regret will be felt in shipping circles at his sudden death. He had many friends whose sympathy will be extended to the surviving members of his family.

What was supposed to be a bell-clapper with a broken shaft, found at Nippur in 1907 has now been identified as the sceptre of King Dungi, who ruled in Ur about 2270 B.C. It is made of bronze, some six inches long and weighs ten ounces. It has lain in a vault of the Museum of the University of Pennsylvania for seventeen years with its archaeological value unknown. The cuneiform writing, meaning "Dungi," was discovered when the sceptre was being cleaned and its identity is alleged to be established thereby.

A dispatch to The London Times from Calcutta says all Bengal is laughing over the unsolicited testimonial given by Lord Olivier to Mr. C. R. Das, the Swarajist leader. Lord Olivier, who is Secretary for India in the British Government, attributed to Mr. Das "Scrupulousness and saintliness." The Bengalee, which favors Nationalist aspirations, terms the tribute "The greatest joke of the season," and adds: "Never before have bribery, corruption, intrigue and intimidation been more rampant in Indian Nationalist politics."

When the Day is Done

Old sky, gold sky
Glowing in the West,
Black ships sailing
On the ocean's breast;
Flashing waters
And the setting sun . . . .
Ships come to harbor
When the day is done.

White day, bright day
With pleasure and tears,
After comes laughter
From long gone years,
Memories come drifting in
One by one . . . . . .
Ships come to harbor
When the day is done.

EDWARD F. MILLER, Jr.
Duncan, B.C.

Bodies of Farmers Recovered

CEDAR RAPIDS, Ia., Aug. 19.—The bodies of J. N. Schley and Declaud Barrett, farmers, who were drowned in Big Creek, near Bertram, Ia., last night while trying to save their cattle, were found today.

Note and Comment

By R. B. D.

The most conspicuously successful man in the world today, and probably the wealthiest man in the world today, is Mr. Henry Ford. And just because Mr. Ford has been conspicuously successful in one department of the business of the world his admirers in the United States seem to believe that he is a sort of superman, and is capable of achieving conspicuous success in any department of business. When the motor car manufacturer opens his mouth and says something, all the people of the United States also open their mouths and wonder at the marvellous capacity of the man.

* * *

Mr. Ford, it appears, is going into the business of manufacturing flying machines. He says the future of transportation is all bound up in flying machines. Being eminently practical in all his undertakings, he is beginning at the right end of the business of constructing flying machines. He is preparing a field for testing the said machines before he begins to manufacture them. That will be good news for Detroit, which is the centre of Mr. Ford's business interests.

* * *

Detroit was a city of no mean proportions before it or the world knew Mr. Ford. Now it is one of the largest cities in the United States, and one of the principal cities in the world, owing largely to the patronage of Mr. Ford. If Detroit becomes a centre for the manufacture of flying machines as well as a centre for the manufacture of motor cars, and flying machines become as common in the business of transportation as motor cars now are, it may eventually become the largest city in the world.

* * *

We are not deeply interested in the future of Detroit, but we are very deeply interested in the future of flying machines. Our interest in Mr. Ford and his ambitions is a personal matter. We are not quite sure what may happen to us and the rest of the people of the world which does not own and operate cars if Mr. Ford goes on manufacturing motor cars. There are so many of those machines rushing about the streets and the roads now that we cannot contemplate with equanimity what may happen if millions are annually added to their numbers.

* * *

The menace to the human race might of course be met by the construction of special streets for the convenience of plodding, behind-the-times wayfarers; but that would be a tremendously expensive undertaking. We do not believe there is a national or municipal treasury in America that could stand such a charge.

* * *

But if it is true as Mr. Ford says that in the not very remote future flying machines will be just as conspicuous in the air as motor cars now are on this part of the surface of the earth, then we are going to breathe a sigh of deepest relief. There also is still a chance that we may be permitted to shuffle off this mortal coil with our boots off. Possibly motor cars may become a drug upon the market and we shall be in a position to achieve the ambition of our lives—that of joining in the procession with the giddy throng which parades in motor cars.

* * *

The daring fellow who regularly flies over Victoria and picks up the mails from the Oriental liners is a source of great interest to us. We are not sure whether or not he regularly carries his whirring machine right over The Colonist building because he knows we are interested in his movements; but it is a fact that we watch for him and speculate about the chances of his coming a cropper some time or other, and upon what the consequences would be if a wing of his machine were to break or a blade were to fly from its propeller. But we are not so curious or so heartless as to wish that skilful air pilot anything but the best of luck.

* * *

Imagine, therefore, what an interesting place Victoria would be if every day there were as many machines flying through the air as there are motor cars at present rushing through the streets. The atmosphere would be one constant whirl of excitement. There could be no speed limits. The youth who delights in doing stunts would be as free from restraint as the air in which he turns and twists and spins. The motor car would be a back number and the streets would be as safe as they were in the good old times before Henry Ford ever was heard of. That is why we hope Mr. Ford's prediction "will come true."

The preliminaries of a peace pact which may bring tranquility and prosperity to Europe have been signed. The British Prime Minister and the American banker have achieved a signal triumph. The Dawes plan has been accepted by the executives of all the nations concerned, and doubtless also will be adopted by the legislatures of the nations. World opinion is in favor of the pact, and the French Chamber of Deputies will hardly dare to defy that opinion. The German Reichstag is almost sure to accept it, despite the opposition of the Nationalists or Imperialists, because the measure insures Germany a loan of rehabilitation and postpones for a time the payment of reparations.

* * *

The pact is actually a truce, and that is what Germany wants. The real test of the validity of the agreement will come when the day arrives for Germany to meet her obligations. In the meantime the fact that turmoil and dissention have broken out in Alsace is significant. That province has long been a sort of European Tom Tiddler's Ground, sometimes being possessed by Germany and at other times by France. Its population is therefore largely Teutonic. Alsace is said to be demanding "autonomy," which may be interpreted as meaning separation from France, to which it was annexed after the war.

Poems That Endure

Untwisting all the chains that tie
The hidden soul of harmony.
—John Milton.

THE ADVENTURER

There are those who love the mountains,
the spruce's evening song,
The enchanting gleam of moonlight upon
a distant peak:
The mountain winds may challenge those
to whom the hills belong,
But the winds of all the oceans are
blowing on my cheek!
Oh, give me a gallant ship, white sails
before the sun,
And the beckoning horizon where sea and
sky are one!

So they may choose the mountain paths,
brown earth beneath their feet;
But I shall follow ocean trails—blue trails
that have no end.
And I shall go to where the world is
scorched by tropic heat—
To where upon the ice-bound deep the
northern stars descend.
Beyond the reefs and shallows, beyond the
white gulls' cry,
I can sense the lure of foreign shores under
a foreign sky.

There are those who love the mountains,
the beauty of the hills:
But I have known the shelter of the azure
sea's embrace:
The far, blue trails are calling, and my
heart with longing fills
To feel the touch of salt spray against
my upturned face.
Oh, give to me a gallant ship, white sails
before the sun,
And the beckoning horizon where sea and
sky are one!

—Catherine Parmenter.

Canada's Story Day by Day

By BLODWEN DAVIES

AUGUST 20

It is a far cry from August 20, 1707, when the porpoise fishing right were granted to six "habitants" in Quebec, to the day when seventy-five thousand people are employed in Canada in catching, landing, canning and preserving fish. Fishing is the oldest industry in Canada, for fishermen from Europe fished off the east coast long before any of the interior was explored. It was, indeed, the richness of the fishing trade which first drew the attention of rival kings to the continent beyond the fishing grounds. Canada ranks third among the nations for the importance of her fisheries, Great Britain coming first and the United States second. The Canadian fishing grounds are 12,500 miles of indented coast line on Pacific and Atlantic oceans and 200,000 square miles of interior fresh water areas, one-half of the fresh water area of the world. Her northern waters yield some of the finest known specimens of fish, and Canadian lobster fisheries are the finest on the globe. Fifty varieties of edible fish are caught in Canadian waters, and are exported in various ways, frozen, smoked, dried and canned. The capital invested is between forty-five and fifty million dollars, and the estimated annual value of the output of all fisheries is about the same. Salmon is the most valuable fish, the catch being worth about fourteen million dollars annually.

Today, August 20
Is the Anniversary of:

Festival of St. Bernard, Abbot of Clairvaux, great teacher and leader of the monastic school, preacher of the Second Crusade; died at Clairvaux, August 20, 1153.

Birth of Robert Herrick, the English poet; Cheapside, London, 1591.

Birth of George Villiers, Duke of Buckingham, favorite of James I. and Charles I; Brookesly, Leicestershire, 1592.

Birth of Thomas Simpson, distinguished mathematician; Market Bosworth, 1710.

Birth of George Eden, Earl of Auckland, noted statesman and Governor-General of India; 1784.

Death of Lord Herbert of Cherbury, who won fame as a soldier, diplomatist, historian and philosopher; London, 1648.

Death of Sir Charles Sedley, poet and dramatist; London, 1701.

Death of General William Booth, founder of the Salvation Army; London, 1912.

Invasion of Canada by American forces under General Hampton; 1813.

Establishment of the Colony of British Columbia; surrender of control of Vancouver Island by Hudson's Bay Company; 1858.

WILLOWS GOAT SHOW ATTRACTS INTEREST

One Hundred and Fifty Animals Exhibited at Fair—Amateur Judging Arranged Today

Those who are interested in the milk goat will find plenty to keep them busy at the Willows this week, for the new goat barn is housing about 120 high class specimens of the various breeds, the largest show ever held in Victoria. Visitors will find the goats in the former dog building, to the left of the entrance gate. The building has been fitted up in the most modern style and shows the goats off to good advantage. No bucks are being shown, so visitors need not worry about any unpleasant odor.

As is usual in Victoria, the Saanen breed predominates, but there is also a good number of Toggenburgs with a few Nubians and a herd of Angoras, which are bred for mohair. The leading exhibitors in Saanens are Tyler's Goat Dairy, G. D. Davis, Giles & Mott, T. Pearce and S. L. Jones, of Victoria, with Mrs. Bradley Dyne, from Duncan, and Mrs. Blakeney, from Sooke. In Toggenburgs the Misses Burton, of Victoria, have the largest entry. Other local breeders include Mrs. McVicker, Miss Haynes and Mr. J. E. Richards, with Mr. P. H. Buller, of Hilliers, representing up-Island. The Angoras are also owned by Mrs. McVicker.

Goat's milk and other refreshment, including the Indian fermented milk drink Koumiss, will be dispensed at the products booth, presided over by Mrs. Cheetham.

Judging by Mr. S. G. Freeborn, of the Dominion Live Stock Branch, at Calgary, commenced yesterday. A judging competition for amateurs will be held this afternoon.

Aerial mail pilots in transcontinental flights will soon have a radio that can be worn under their hats, according to an inventor.

Letters to the Editor

No letter to the editor will be inserted except over the proper signature and address of the writer. This rule admits of no exception.

Spelling Reform

Sir,—I am much surprised at what was said in the article on spelling reform in your paper.

It is there written that Dr. W. Emery Barnes, Hulsean Professor of Divinity in the University of Cambridge, says that Samuel Johnson, the lexicographer, was a tyrant, and that our present spelling is corrupt tyranny.

The tendency of the present day appears to be towards reform; no matter whether the reforming be done upwards or downwards, we are asked to refom.

The tendency was aptly illustrated by Aesop in his fables, where the fox having lost his tail in a trap, was desirous of reforming his brothers so that they would be similar in appearance.

That a man as erudite as the gentleman above mentioned should blame Samuel Johnson for the (to the foreigner or ignoramus) apparently unreasonable spelling of many of our words, is to me inexplicable.

To quote from "Etymons of English Words," by J. Thomson, M.R.I., A.S., published in 1826:

"The utility of etymological inquiries has been disputed on the ground that, a precise meaning being once affixed to words, it avails little to know whence they originated. This abstractedly may be true . . . Even the puerile attempts of this kind which have been admitted to our dictionaries, create a national concern that means should be tried to avert the sneers of foreigners, and remove at least some erroneous ideas, which are always pernicious."

Dr. Barnes should know that the English language is derived from the Gothic and Celtic, chiefly through the Anglo-Saxon and French dialects.

He takes exception to the spelling of cat and kittan. If we turn to the derivation of these words we find that cat comes from Arabic, Kith; Persian, Katt; Hebrew, Kat; Turkish, Kady; Russian, Kote; Polish, Kot; Armenian, Citto; Laplandic, Gato; Latin, Catus; Welsh, Cath; Irish, Cat; Armenian, Cas; Italian, Gatto; French, Chat; Spanish and Portuguese, Gato; and Kat or Katae in all German dialects.

As to kitten it was originally a child and is the diminutive of kid as Kidden.

Just for a moment to turn to the modern tendency to improve our spelling. Take the word Through which our neighbors to the South prefer to spell thru. If we are to go by the spelling and pronunciation of words that appear to be euphonically similar, why not spell it throe like shoe, or throo, as we refer to the sound emitted by a cow as moo, and so on ad absurdam.

In changing the spelling of the word through we lose its connection with the word thorough.

Why not spell Straight strate, in that case the connection of that word with strict and restricted, meaning narrow, would be lost.

We read in the New Testament of a street in Damascus called Straight. Now I happen to have an engraving of that particular street, I can assure you that it falls very short of Euclid's definition of a straight line . . . . that which lies evenly between it's extreme points . . . It is crooked and most decidedly narrow, or restricted.

In my opinion any one finding fault with the etymology of the English language, and its other peculiarities, may be likened to a man attacking the foundations of the Tower of London with a bodkin.

I have no particular desire to enter into any controversy on the subject. Should there be any particular fox who may prefer to be without caudal appandage, and who may succeed in persuading others to bob their tails, so be it. The old proverb says: "One fool makes many."

C. DRUMMOND-HAY.

141 Gorge Road, Victoria, B.C., August 18, 1924.

OFFICIAL PLEADS FOR CO-OPERATION

Mr. D. Stuart, Secretary of New Westminster R.M.A. Branch, Addresses Merchants

"The Retail Merchants' Association of Canada should have an A-1 branch in Victoria, and within a short time, the organization here promises to be one of the livest and best in British Columbia, providing the merchants in this community get together, co-operate and work towards that end," declared Mr. D. Stuart, secretary of the New Westminster branch of the Fraser River Valley District of the Retail Merchants' Association of Canada, in speaking at a luncheon of the executive of the local branch yesterday noon in the Hudson's Bay store.

Mr. Stuart addressed the executive on the progress of the branch of the Retail Merchants' Association in New Westminster, stating that the membership of that body was large and constantly increasing, while the branch was also gaining strength in every particular. He spoke of the methods which had been adopted by the association there, and offered suggestions which he thought would prove of great benefit if put into practice here.

The keynote of Mr. Stuart's remarks was co-operation. He stressed the need for greater unity among the business men in general. He contended that each member of the Retail Merchants' Association should be prepared to do his share of the work, and not leave everything for the officials of the body to do.

"Every member of the association must be as vitally interested in the association and its activities as are the officers, if the organization is to be the success that it ought to be," said Mr. Stuart.

Live Vitalizing Force

The Victoria branch of the R.M.A. is a real live vitalizing force in the community which promotes the interests and lawfare of merchants, and it is entitled to and warrants the enthusiastic and whole-hearted support of all business men of the city, Mr. Stuart held.

The speaker pointed out that the Provincial Board of the R.M.A. has at the present time two representatives at Ottawa in connection with the Sales Tax who are acting in the interests of members of the association.

Mr. Stuart, who is accompanied on his visit to Victoria by his wife, is spending a vacation here, and will not return to the mainland until the end of the present week.

Mr. A. E. G. Cornwell, president of the Victoria branch of the Retail Merchants' Association, presided at yesterday's meeting, and among others present were Messrs. Gordon Ellis; A. W. Starratt, manager of Northwestern Mutual Fire Association; Mr. Carter; Mr. Percy B. Scurrah, representing the retail section of the Chamber of Commerce; Mr. Howard S. Stevenson and Mr. C. E. Straker, secretary of the local R.M.A. branch.

DELEGATES LEAVE FOR CONVENTION

Associated Boards of Trade of Vancouver Island Will Meet in Courtenay Tomorrow

The delegates from the Victoria Chamber of Commerce to the convention of the Associated Boards of Trade of Vancouver Island will leave for Courtenay today at noon. The convention opens on Thursday under the presidency of Mr. John W. Coburn, of Nanaimo.

The local delegates will go up-Island by motor. They will include the president, Mr. B. C. Nicholas; past president, Mr. H. G. Wilson; Mr. George I. Warren, secretary of the Chamber, and Mr. M. P. Blair, vice-president of the Associated Boards.

The local body is pressing upon the attention of the convention the need for concerted action in the direction of maintaining the Island roads in first class shape so as to take care of the increasing tourist travel and the commercial business. It is felt by the local body that the other parts of the Island have quite as much to gain by the maintenance of the roads as has Victoria, and that there must be concerted action if the roads are not allowed to fall into disrepair.

It is expected that the northern part of the Island will be represented at the gathering and there are several important matters connected with the development of the district that are to be brought before the delegates at the convention. Mr. C. E. Ironside, of Nanaimo, is the secretary of the organization.

Largest Pekin Duck Stolen

VANCOUVER, Aug. 19. — The world's largest Pekin duck has been stolen. The duck, owned by J. W. Payne, West Burnaby, was taken from its pen at the Vancouver Exhibition on Saturday and a smaller bird of practically no value was substituted for it. The missing bird weighed 13 pounds and was valued at $50 by its owner. It took first prize in its class at the poultry show and was to have been exhibited at other fairs.

FIFTY YEARS AGO TODAY

(From The Daily British Colonist of August 20, 1874.)

Theft of a Boat—Mr. Edwin Hitchin, an English settler at San Juan Island, had on $80 rowboat stolen from his farm a few days ago by an Indian boy, who rowed it to Victoria and sold it to another Indian for $20. Mr. Hitchin followed and identified the boat, but after consulting the Chief of Police became convinced that the cheapest and most effective way was to buy the boat back, so he paid the Indian the sum of $20 and the thief goes away unwhipped of justice. There ought to be some simpler method of extraditing criminals who fly to either side of the line to escape prosecution than at present exists.

The indirect use of steam for extinguishing fires is common enough (steam fire-engines), and has been found effective. It is now proposed to apply it directly. Experiments have proved that a steam jet almost instantaneously extinguishes fire.

The new postoffice will be ready to receive officials in about three weeks' time.

1000 CHANGE EACH WEEK

IT is obvious that Cigarette smokers are looking for something better, smoother, milder. The fact that on an average 1000 change each week to *Buckingham* is evidence they have found finer quality.

PHILIP MORRIS & CO. LIMITED

Buckingham

BY SPECIAL APPOINTMENT TO THE LATE KING EDWARD VII

CIGARETTES
20 for 25¢

ALSO
SMOKING TOBACCO
Packages 15¢ - ½ lb. tins 80¢

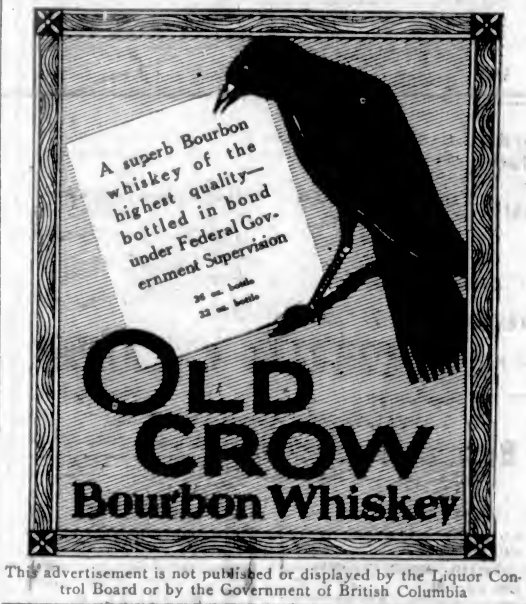

This advertisement is not published or displayed by the Liquor Control Board or by the Government of British Columbia

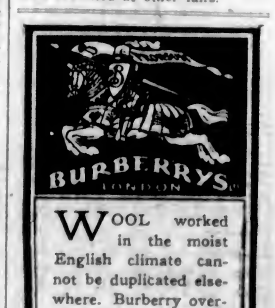

WOOL worked in the moist English climate cannot be duplicated elsewhere. Burberry overcoats are made entirely in England—from weaving to finished tailoring.

W. & J. WILSON
1217-1221 Government St.
Victoria, B. C.

When the best in any commodity can be bought for the same amount of money, you will naturally buy the best. For this reason alone you will eventually try

CASSIDY WELLINGTON COAL

as this fuel is by proven analysis the highest grade of coal mined on Vancouver Island.

Weston Coal Co.
1700 Douglas St. Phone 828

ESTABLISHED 1885

New Early Fall Footwear

Just Arrived—For Ladies and Gentlemen—View Windows

Maynard's Shoe Store

649 Yates St. Phone 1232

WHERE MOST PEOPLE TRADE

Money Refunded If You Are Not Satisfied With

Victoria Dustless Scratchfood

Victoria Feed Company, Ltd. (Hugh Allan)

Phone "Two-Nine-Oh-Eight" 1901 Government Street

WE EXECUTE ALL OUR TRUSTS CONSCIENTIOULY

B.C. FUNERAL CO. LIMITED

ORDER GLADIOLI BULBS NOW

for Spring delivery. See our windows for sample blooms

W. J. SAVORY

1431 Douglas Phone 1024

Are You Ready for Radio Season?

Let us help you with your troubles.

SUN ELECTRIC CO.

1306 Douglas Street, at Yates

Standard Bakelite Sockets ....55¢
UV199 Bakelite Sockets .....45¢

WESTERN CANADA RADIO SUPPLY, LTD.

642 Fort Street Phone 1949

Producers Rock and Gravel Co., Limited

SAND AND GRAVEL

Scientifically graded and washed with fresh water.

Largest Capacity in Canada

1902 Store St. Phone 305

ASK FOR

Vimpa Ice Cream De Luxe

It's Pure

Made from sweet cream produced by the farmers of Vancouver Island.

Vancouver Island Milk Producers' Association

Phone 663 930 North Park St.

FUNERAL NOTICE

An Emergent Communication of Britannia Lodge No. 73, A. F. & A. M., will be held in the Masonic Temple, Fisgard Street, on Wednesday, August 20, at 1:45 P.M. sharp, for the purpose of attending the funeral of our late Brother Frederick Samuel Woolston, of Enoch Lodge No. 89, Aayoz, B.C. Members of City Lodges and sojourning Brethren in good standing are requested to attend.

By order of the Worshipful Master,

W. S. BROWN, Secretary.

Good Fir **WOOD** $4.00 Per Cord Load

Lemon, Gonnason Co. Ltd.

Phone 77 2324 Gov't. St.

SCOTTISH FOOTBALL

LONDON, Aug. 19.—Games played today in the first division of the Scottish League:

Partick Thistles 2, Celtic 2.
Third Lanark 2, Hamilton A. 1.

WINS ANOTHER TITLE

REGINA, Aug. 19.—Mrs. Bourque, Edmonton, holder of the Alberta singles championship, added the Western Canada open tennis title to her honors when she won the final yesterday against Mrs. Fenstein, Saskatchewan champion, 7-5, 6-1.

A GENUINE

Brunswick Console $135.00

The latest Brunswick model—just arrived. It embodies all the famous Brunswick features, guarantee and high-grade cabinet work. We are always pleased to demonstrate.

KENT'S Phonograph Store

2665 DOUGLAS

STAR CONSTRUCTION COMPANY LIMITED

PHONE 307

Nice Wives

Under the heading "Causes of Domestic Troubles" an article appears, showing that one of the chief causes is carelessness on the part of the young wife in her morning home attire—but now that the ladies are getting the "Star Textile Habit," men would rather stay home and admire their wives than go to the club.

Need a Nifty Dress?

Camping is certain to be a source of irritation and regret unless the tent is right. We make tents that are easily put up and taken down, and they "stay put" in the worst weather.

Lowest Prices.

F. Jeune & Bro., Ltd.

870 Johnson St. Phone 796

Awnings and Tents

AWNINGS AWNINGS

THE Quality Tells TEA JAMESON'S THATS WHY Sells

SAYS CHURCHES HELPED DEFEAT

Continued from Page 1

Government was in the position of a receiver of stolen goods. He declared that the Government had stolen the seat and then opened Nelson before another investigation could affect the result of the election here.

Premier Oliver, denying all knowledge of the affair, questioned just how much credence was to be put in the charges made by the very same parties who had broadcast foundationless charges of all kinds during the recent election.

"Who is to say that the answers these people say they received from absentee voters were not faked like so many of the charges they made from the election platform last June?" he asked.

Hon. John Hart, Minister of Finance, was the principal speaker at the Oliver meeting, and he received an attentive hearing throughout a clear exposition of the financial record of the Government. Mrs. Mary Ellen Smith spoke briefly, and Captain Ian Mackenzie closed the meeting with a vigorous speech, which aroused much enthusiasm.

T. S. Baxter, of Vancouver, shared platform honors with Mr. Cruise at the Houston meeting, his speech being devoted to much of the criticism of the Oliver Government heard during the general election.

Labor's Attitude

"Liberal speakers on platform here state that Labor members are supporting them. Have they the authority to make such statements?"

This wire, sent today by D. St. Denis, secretary of the Citizens' party opposing Mr. Oliver in the by-election here, to the three Labor members, drew the following replies:

Harry Neelands, South Vancouver: "The Labor members have not committed themselves to support the Liberals or any other party."

Tom Uphill, Fernie: "Not interested in contest in Nelson. No one has any authority to say who Labor will support."

Fred Brown, Burnaby: "Labor supports Labor only."

The chayote, a vegetable similar to the cucumber and squash in taste, is raised in the Gulf Coast regions of the United States.

Learns to Build Planes By Kite Flying as Boy

Don Douglas, Designer of Machines Used in United States Round-the-World Flight, Is Only 31 Years Old, and Is Still Modest Lad Who Sent Up Highest Kites in His Brooklyn School Days—His Ideas Have Proved New Possibilities of Air Craft

(Copyright, 1924, in United States and Great Britain and Canada by North American Newspaper Alliance. All rights reserved.)

TWENTY years ago, when the Wright brothers were tinkering with the ridiculous contraption that they insisted would fly over the sand dunes of Kitty Hawk, North Carolina, the best kite flyer in Brooklyn was young Don Douglas. He was only a youngster of eleven then, but his former playmates still declare that the kites Don Douglas built would fly higher and steadier than those of any other youngster on Long Island. But Don Douglas was the last boy in the world to brag of his kite-making ability.

Today, while the limelight of world publicity is focused on the pilots in the Around-the-World flight, this former Brooklyn kite flyer is content to rest in obscurity at a modest airplane factory in Santa Monica, California. He is as modest as when he was making the best kites in Brooklyn. Yet certainly sharing honors with the indomitable pilots of the famous flight is the designer of the planes they fly, Donald Wills Douglas.

The Around-the-World flight "may be described as wholly a feat of "middle-aged youth." For the average age of the leading figures in the remarkable drama of circling the world on wings is exactly thirty-one.

There are just two factors in this miracle of globe-girdling, the pilots and the planes. Much has been written of the pilots, little is known of the designer of the planes.

Young Donald Douglas secured an appointment to the United States Naval Academy at Annapolis, after he had been graduated from the New York public schools. But mighty ships of steel did not appeal to his imagination. He visioned the superiority of winged craft even then. Upon graduation, he enrolled in the Massachusetts Institute of Technology to study aeronautics. In 1914 he was graduated with the degree of bachelor of science. Young Douglas proved so earnest a student at the technical school that he was asked to remain as an assistant professor in the science of aerodynamics, which he did until 1915.

Helped on Martin Bombers

It was about that time that Glenn L. Martin was having visions of giant bombing craft, carrying tons of bombs. He enlisted the services of the boy professor from Massachusetts. As chief engineer of the Martin factory in Los Angeles, young Douglas demonstrated such ability that when the United States entered the war, in 1917, he was selected above all others as the chief civilian aeronautical engineer of the Signal Corps of the army. He was then but twenty-five years of age.

European airplane designers had made great progress in those early years of the war. They wanted American planes built after their own models. Young Douglas believed in the superiority of American designed airplanes. He returned to his post as chief engineer of the Glenn L. Martin factory. It was largely his genius that perfected the giant planes known as the Martin bombers that are today the backbone of the army's bombing air fleet.

In 1920, naval aviation officers had been deeply impressed with the creative aeronautic genius of young Douglas. The navy wanted a torpedo plane. Douglas was asked to design one. He promptly organized the Davis-Douglas Company in Los Angeles. From his first model the Douglas torpedo plane was an assured success.

When various types of planes were being considered for the proposed non-stop transcontinental flight more than a year ago, friends of Douglas urged that his torpedo plane be selected in preference to the transport plane designed by Fokker, the brilliant Netherlands aeronautic engineer. The fact that Douglas was under contract to the Naval Bureau of Aeronautics while the transcontinental flight was under the auspices of the Army Air Service may have been a factor in the selection of the foreign machine.

Won in Full Competition

At any rate, when the army desired the best plane available for the world flight, it considered all types and makes. There was really no competition. The Douglas world cruiser was the unanimous choice of the aeronautic authorities. And the world cruiser was in fact the Douglas torpedo plane of the navy with interchangeable landing gear, wheels or pontoons, and other refinements.

European aeronautic authorities belittled the American machine. They maintained that airplane design had not yet reached a state of perfection where metals and fabrics could stand the comparatively sudden changes from Arctic blizzards with gales and zero-minus temperatures, to the monsoons and burning heat of the Asiatic deserts.

Performance has silenced these critics. The steel-tubing framework and wood fabric wings have stood the gaff.

Remarkable ingenuity is displayed in the capacity of the planes for oil and gasoline and water, weighing two tons. Even the wings are utilized as storage reservoirs for fuel. In emergency, the planes could fly more than 2,000 miles without stopping for refueling. With an air speed of 100 miles an hour, the planes can be slowed down to thirty-five miles for landing. Both the wheel landing gear and pontoons have demonstrated their practicability. The Douglas world cruisers are in truth wonderful bird-machines.

Donald Douglas is quiet, unassuming, modest. He leaves the limelight to the pilots on the remarkable flight.

DONALD WILLS DOUGLAS

THE 31-year-old designer of the planes used by the American world fliers.

He is of average height, with direct brown eyes, a square chin and Roman nose. He has the bearing of the Annapolis graduate and speaks direct to the point. His is the inventive mind, easily distinguished from the business mind. Business details concern him only slightly, and he is generally rated as the poorest correspondent in the aviation industry.

The Douglas factory is a modest plant of 23,000 square feet. It was recently removed from Los Angeles to Santa Monica. The payroll carries only seventy employees, and the production capacity is but half an airplane a week—twenty-six airplanes a year.

WILSON'S FLY PADS

Kill them all, and the germs too. 10c a packet at Druggists, Grocers and General Stores.

M'COY CHARGED WITH MURDER AND ROBBERY

Grand Jury Returns Three Indictments Against Former Pugilist at Los Angeles

LOS ANGELES, Aug. 19.—Kid McCoy, former prize fighter, stood tonight indicted on charges of murder, robbery and assault with intent to commit murder.

The indictments against the former idol of he prize ring were returned late today, at the close of a grand jury investigation into the death, last week, of Mrs. Theresa W. Mors, wealthy owner of an antique shop, and into a shooting orgy which McCoy is said by police to have staged at the woman's store following her death.

The murder indictment charges McCoy with the murder of Mrs. Mors. The robbery and assault with intent to commit murder indictments, the former including four counts and the latter three, charge the ex-pugilist with robbing and shooting W. G. Ross, Sam and Ann Schapp, three persons who entered the antique store while McCoy conducted a reign of terror the morning after Mrs. Mors' death.

McCoy started the day in his cell with a demonstration of what to police observers was an unbalanced mind, and investigation alienists characterized as an attempt to sham insanity. The alienists yesterday declared that McCoy was sane. Today he started pasting bits of paper about his cell, pacing nervously about and mumbling that he was making a trap "for that rat Mors."

Back to the jail District Attorney Asa Keyes rushed his three alienists for further observations, and two of them declared that the Kid was feigning mental grogginess. The third withheld his opinion pending further investigation.

While the alienists and the police were trying to determine whether the prisoner was normal or crazy, Mrs. Martin was telling the county judge that one of the two men she saw running from Mrs. Mors' apartment the night the woman died was not Kid McCoy but Albert Mors, wealthy antique dealer and divorced husband of Theresa.

The second man she could not identify.

Mors, who under the will of Mrs. Mors, made in New York in 1921, inherits her $125,000 estate and also is beneficiary of her $80,000 life insurance, had preceded Mrs. Martin on the stand, tracing his movements the night his wife was shot and establishing what investigators said was a perfect alibi.

Mors testified that McCoy had threatened his life repeatedly.

OBITUARIES

WOOLSTON—The remains of the late Frederick Samuel Woolston will be laid to rest in the family plot at Ross Bay Cemetery this afternoon. Service will be held at the Thomson Funeral Home at 2:30 o'clock, when the Rev. F. A. P. Chadwick, M.A., of St. John's Church, will officiate. The funeral will be under the auspices of Britannia Lodge No. 73, A. F. & A. M.

WILSON—The funeral of the late Mrs. Katherine Wilson, who passed away at the family residence, 914 Arcadia Street, last Saturday, took place yesterday afternoon at 2 o'clock from the Sands Funeral Chapel. There was a large attendance, as the late Mrs. Wilson was highly respected. Rev. Robert Connell officiated. The hymns sung were "Abide With Me," and "Peace, Perfect Peace." Messrs. Gerald Cross, T. S. Eastman, J. E. Painter, J. R. Collister, G. H. Pullen and F. G. Hodsold acted as pallbearers. The remains were laid to rest in Ross Bay Cemetery.

ESQUIMALT WINS INSTITUTE PRIZE

VICTORIA LADIES FORCED TO TAKE SECOND PLACE

Four Feminine Organizations Compete at Willows for Honor—Spinning and Weaving Attract

The members of the Victoria Women's Institute must bestir themselves during the coming year if they are to retrieve themselves from the second place to which they have retreated in the interinstitute competition at the annual Fall Fair now taking place at the Willows Exhibition grounds.

Mrs. Wm. Savory's giant silver flagon offered to the Institute showing the best all-round display yesterday went to the Esquimalt ladies, whose green, white and gold-decked booth occupies a highly favored position immediately facing the main entrance of the Women's Building. Under the presidency of Mrs. Booth, the sixty-eight members have put up a very attractive display of home cooking, bottled fruits, canned meats and fish, fancy needlework, crochet, tatting and candy, in all of which entries they won the highest possible number of points in the judging. Only in their arts and crafts exhibit did they fail to win the maximum of marks. Neatness, quality and balance are obvious merits. Including the Victoria exhibit there are three other Institutes showing, Royal Oak and Langford each having a space. Victoria Institute, which won first prize last year, has a stall very artistically decorated with a trellis-work of grain, into which are interwoven the Institute colors.

Try Experiment

These Institute displays are, naturally, the first to which the visitor gives attention in the Women's Building at the Fair. It is the first time that the directors have given the management of the Women's Building into the hands of the women, and it will be interesting to watch the effect of the experiment. Mrs. H. Crocker is in general charge, and there is every evidence that the public is taking quite an interest in the various sections.

On the same floor as the Institute displays is Mrs. Dennis Harris' exhibition of British Columbia wool which is shown worked up in a great variety of artistic woven and knitted articles, the whole process from carding and spinning up to the completed fabric being shown in a very effective and attractive way. It is interesting to recall the rarity which a spinning-wheel was here a few years ago, and it is unquestionably directly the result of Mrs. Harris' persistent efforts that this machine is now so frequently seen. A prize offered for the best locally-made wheel was this year awarded to Mr. T. K. Anderson, who turned out, completely by hand and unaided by the lathe, a very neat little Icelandic design. But spinning-wheels are now so commonly in demand locally that a carpenter on the Old Esquimalt Road is steadily employed in their manufacture, one of the inducements to purchase being the fact that he gives lessons in spinning free to each purchaser, together with a certain number of bobbins.

WHEAT CUTTING BEGINS

WINNIPEG, Aug. 19.—The first wheat cutting operations of the 1924 season were reported from two districts in Manitoba today. C. H. Plowman, a farmer near Douglas in the Brandon district, started on a fifty-acre field yesterday; while Steve Hasko, of Cromwell, Northern Manitoba, reported cutting operations on his farm in full swing today.

New rustless mailboxes made of brass are being installed in New York.

Clearance Sale of

Afternoon Gowns

Every Price Drastically Reduced—Now Marked To Clear in Four Groups

$12.50, $19.50 $24.50 and $37.50

So big a reduction has been made in the prices of these Afternoon Gowns that we are compelled to make it a "Cash Only" Sale, but as a convenience to our customers a small deposit will hold any gown for a reasonable length of time. There are dozens of charming modes to choose from—each one smart, dainty and warranted exclusive with this store in Victoria.

Phone 3983 **Scurrah's** LIMITED 728-730 Yates Street

EXHIBITION WEEK

VISIT

B. C. Forestry Branch Department's Exhibit and see Products manufactured from Forests by WORLD WAR WOUNDED VETERANS.

We will make anything to order from Cedar, Fir, Spruce, Maple. WE NEED YOUR ORDERS RIGHT NOW to keep 31 disabled men employed.

The Red Cross Workshop

584-6 Johnson Street (Just Below Government) Phone 2169

Buy Gregory Tires—Made from the best rubber and cord fabric that money can buy—made in B. C.

Guaranteed as to mileage and service as fully as any other standard tire.

At All Dealers

Or Write GREGORY TIRE & RUBBER CO., LTD. 375 Dunsmuir Street Vancouver, B. C.

THE BEST—and COST NO MORE

GREGORY Tires

ESTABLISHED 1862

Builders' Hardware and Supplies

ATKINS

For many years we have catered to the building trade and at all times do our utmost to carry precisely what the contractors and builders require at prices considered reasonable.

Paints	Roofing
Tools	Locks
Boilers	Building Papers
Brushes	Wire Fencing
Varnishes	Etc., Etc.

Let us know your requirements

Hickman Tye Hardware Co., Ltd.

Store Phone 59 554-556 YATES STREET Office Phone 2043

New Low Prices

Prest-O-Lite Batteries

Standard Size $21.50 / Over Capacity $26.50 — for — Overland, Chevrolet, Ford, Gray Dort, Durant, Star, Essex, etc.

Standard Size $28.50 / Over Capacity $30.50 — for — McLaughlin, Maxwell, Jewett, Chandler, Hudson, Hupmobile, etc.

Columbia Batteries for Same Cars as Above, $18.50 and $22.50

THOMAS PLIMLEY, LTD.

Broughton St. Phone 697 Victoria, B.C.

PREST-O-LITE SERVICE STATION

BLUE GRASS BELLE MOLASSES, extra quality New Orleans, 2 tins 25c

Jell-O Ice Cream Powder, 2 pkts. 25c
Solar or Happyvale Sliced Pineapple, reg. 35c tins for 25c
Or 5 for $1.00
Sanitary Fly Coils, the best of all, 3 for 5c
Lipton's Green Tea, ½-lb. pkg. 29c
Pure Gold Quick Custard or Chocolate Puddings, pkg. 10c
Horne's Double Custard, 2 tins 25c
Campbell's Pork and Beans, 2 tins 25c

NICE LAMB CHOPS, lb. ..... 35¢
FRESH STEWING LAMB, 2 lbs. ..... 29¢

H. O. KIRKHAM & CO., LTD.

Grocery Phones 178 and 179 Fruit Dept., 5853 — 612 Fort St. — Meat Dept., 5821 Provision Dept., 5826

BOYS' BOARDING SCHOOL

Reasonable Fees; Holiday Camp; Games; Scouts; Music; Dancing

ST. GEORGE'S ON-THE-HILL, NANAIMO

Illustrated Prospectus: The Secretary

The Barrett Company LIMITED

Do not delay, have your roof attended to now.

Let our roof expert examine your roof. This service is free. You cannot do better than use Barrett Roofing. See our display at the Exhibition.

H. R. BROWN, Sole Agent

638 View Street Phone 815

TILLICUM BRAND COSTS LESS

Tillicum Toilet Tissue has all the advantages which can be offered by the best toilet papers.

Made of No. 1 Manila sheets and creped by a genuine process, it has an ideal surface and dissolves readily in water. Ask your dealer for Tillicum. It costs less than imported brands.

SMITH, DAVIDSON & WRIGHT, LTD.

Manufacturers and Wholesale Paper Dealers

VANCOUVER VICTORIA

Sale Ends Next Saturday

Between now and then we will make you a suit to order for

$24

Come in now and be measured.

Charlie Hope

Phone 2689 1434 Government Street

Who Can Beat Them?

Stewart's prices on first quality Running Shoes are the talk of the town. Fit your boy TODAY at these prices.

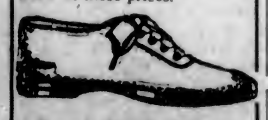

Boys' Black Heavy Canvas Running Shoes

with toecap and heavy weight heels. Sizes 11-12-13.

$1.00

Boys' Hi-Cut Black or Brown Running Boots, heavy corrugated soles and heavy heel tips. All sizes, 1-5. Only $1.35

We Sell the Best Quality Only

STEWART THE SHOE MAN

1321 Douglas Street

for Economy COAL — BANK ACCOUNT

ORDER WINTER COAL THIS MONTH AND SAVE MONEY

Coal advances in price September 1st, so don't forget to place your Winter order now.

J. E. PAINTER & SONS

617 Cormorant St Phone 536

Pure Creamery Butter — Our Own Brand — Central Creameries Ltd. Calgary, Alberta

City & District

Withdrew Charge—In the city police court yesterday Gum Yuen was discharged, the city prosecutor asking to withdraw the charge of vagrancy that had been laid against him on the day previous.

St. Martin's Picnic — St. Martin's Sunday school, Obed Avenue, will hold its annual picnic today at Mount Douglas Park, Little Cordova Bay. Those intending to go will meet at the church at 1:45 p.m., and will bring their own basket and cup.

Medical Society Prosecutes — In the police court this morning a charge will be heard against Dr. Samuel P. Miller, who is alleged to have practised without a licence under the regulations governing the practice of medicine in the Province. The action is taken by the Medical Association.

Fruit Growers' Picnic—The Gordon Head Fruit Growers Association annual picnic will be held at Mount Douglas Park next Saturday at 3 p.m. All fruit growers of the district are cordially invited to attend, as a good time is assured. For particulars, phone the secretary, R. S. Twining, at Gordon Head, 3F.

Giving Away Car—The Atkinson Motor Company, Victoria distributors of Star and Durant cars, is giving away a Star car next week. Already close on the 2,000 tickets have been distributed and every night the showroom is packed with people eager to obtain tickets on the beautiful car and to listen to the radio concert. The company is also selling an interest in a Durant coupe.

Sixteenth Excursion—When the steamer Princess Adelaide leaves the C.P.R. wharf at two o'clock this afternoon for Port Angeles, carrying members of the Sixteenth Battalion and staff of the Hudson's Bay Company, who have associated with the Highlanders and their friends in an excursion to Port Angeles, it is expected that the vessel will carry a record throng. The two bands of the battalion, the brass band and the pipers, have both signified their intention to be present and there will be music for dancing during the voyage. A good sports programme has been provided. Mayor Fisher, of Port Angeles, has addressed an enthusiastic invitation to Victorians to visit Port Angeles on this occasion, and the Port Angeles Commercial Club is preparing a reception. Tickets have been freely sold by the C.P.R. ticket office, which yesterday reported a very heavy sale and it is expected that the full quota available will be exhausted this morning.

VANCOUVER HONORS OLYMPIC OARSMEN

Over One Thousand People Attend Reception in Honor of Returned Crew at Terminal City

VANCOUVER, Aug. 19. — More than one thousand attended the reception to the Vancouver Olympic rowing crew at Hotel Vancouver tonight. Mayor Owen presented gold watches to each of the oarsmen and paid glowing tribute to the honor they had brought on Vancouver, British Columbia and Canada. Campbell Sweeney, honorary president of the Vancouver Rowing Club, a rowing veteran who has gone white in the service of what he believes the finest sport in the world, led three cheers for the lads who carried Canada's colors in the four-oared race. Prior to leading the cheering he paid tribute to the men.

One by one, as they ascended the platform on which the aldermen of the city had places, the oarsmen were loudly acclaimed.

Anti-Toxin for Scarlet Fever

ST. JOHN, Aug. 19.—The opinion that within a year an anti-toxin for scarlet fever would be perfected and standardised and that the disease would be subject to speedier treatment was submitted by Dr. H. H. Cushing, of Montreal, in his address before the annual meeting of the New Brunswick Medical Society here today.

ANNOUNCEMENTS

Superfluous Hair permanently destroyed. Moles successfully removed; scientific, antiseptic, safe, absolute cure guaranteed; 15 years' practical experience. Miss Hanman (certificated London specialist), 23 Winch Building.

Dr. J. E. Watson, elementary and advanced courses for pianoforte, harmony and composition. Vacancies for very limited number of pupils from September 1. 1002 Fort Street. Phone 1029.

Saanich Conservative Association—A joint meeting of the Ladies' Auxiliary and Central Executive Committee at 559 Yates Street, on Thursday, 22nd, at 8 p.m.

Mrs. Stuart Armour, late manager Cadboro Bay Hotel, Miss Ewing, at 108 Douglas Street, Beacon Hill Park. Most comfortable accommodation for guests for park and sea. Phone 407.

A Joint Meeting of the Ladies' Auxiliary and Central Executive Committee, at 559 Yates Street, on Thursday, 22nd, at 8 p.m.

Dancing—Cool, Attractive Pavilion at Gorge Bridge, under management of Mrs. Simpson. Zala's Orchestra, Wednesday and Saturday evenings.

Chiropody—Mr. and Mrs. Barker, twenty years' experience; 211 Jones Building, Fort Street. Phone 3444.

Dr. Hugh Clarke, Dentist, 413-14 Central Building. Hours by appointment. Phone 1588.

Butter—Insist on the best local fresh made Salt Spring Island Creamery.

Mrs. Alan Horsfield, A.R.C.M., A.G.S.M., London, Eng., pianoforte tuition. Phone 3367R.

Ask Your Grocer for Hollybrook Creamery Butter; quality guaranteed.

School for Dressmaking. Phone 4149.

Ask Your Grocer for Hollybrook Creamery Butter; quality guaranteed.

China Riveting. F. D. Cox, 627 Fort Street.

TODAY'S CRICKET

The following will represent the Albion C. C. in their Wednesday League fixture with the Tillicums this afternoon at Beacon Hill: Walton, Lethaby, Yearwood, Bursiem, Liffton, Norman, Moss, Marshall, Backler, Backler, Morris. Play will commence at 2 o'clock in order to allow those who wish to do so, to witness the football game at the Royal Athletic Park.

THE WEATHER

Meteorological Office, Victoria, B.C., at 8 p.m., August 19, 1924.

The barometer is rising on the Coast, accompanied by fair weather, while in Central and Eastern British Columbia rain has been general.

TEMPERATURE

	Min.	Max.
Victoria	51	62
Vancouver	52	72
Kamloops	50	74
Barkerville	34	56
Prince Rupert	50	58
Estevan	50	58
Calgary, Alta.	46	68
Winnipeg, Man.	48	78
Portland, Ore.	46	66
San Francisco, Cal.	48	66
Seattle	54	68
Penticton	52	72
Vernon	54	73
Grand Forks	52	76
Nelson	50	69
Cranbrook	44	69
Edmonton	48	68
Prince Albert	54	64

TUESDAY

Maximum	83
Minimum	51
Average	66
Minimum on the grass	50

Bright sunshine, 8 hours, 35 minutes.

General state of the weather, fair.

To Fight Smuggling

HON. JACQUES BUREAU

MINISTER of Customs and Excise, who says that in order to combat smuggling from the United States into Canada the number of customs inspectors will be increased. At points where highways cross the international boundary iron gates are to be erected to prevent powerful cars from forcing an entry into the country.

RETAIL MERCHANTS' CONVENTION OPENS

Annual Meeting of Canadian Association Listens to Address of President

OTTAWA, Aug. 19.—"In comparing the conditions of trade in all lines throughout Canada this year with the conditions that prevailed last year, our association has no cause for complaint," declared J. A. Banfield, of Winnipeg, president of the Retail Merchants' Association of Canada, in his address delivered at the opening of the nineteenth annual convention here this morning.

"The retail trade is looked upon generally as the barometer of trade, as it indicates and responds more quickly to both local and Dominion-wide conditions than any other agency," Mr. Banfield continued. "The failures in the retail trade this year have not varied much with those of last year, although the sum total of last year was somewhat higher."

Against Amalgamation

Mr. Banfield said there was a tendency in Canada among the large producing and manufacturing industries to amalgamate, similar to the practice being followed in the United States. This condition was not favorable to the retail merchant nor was it beneficial to the consumer.

"Larger centralizations of capital means large centralization of labor, and the individuality of the workman is lost, which in time destroys the human element in both," he said.

"Prosperity is founded on confidence in one another. Fear engenders distrust. The retail trade prospers best where money is most equitable. When it becomes centralized in a few hands and the great majority of the people have no money to spend the retail trade suffers first."

Mr. Banfield made sympathetic reference to the death of Mayor Henry Walters, of Ottawa, who was treasurer of the association. He also referred to the resolutions that will come before the delegates, declaring that while they were considerably less in number than those of former years they were very important in their character.

MRS. HUGH NELSON DEAD IN TORONTO

Widow of Former Lieutenant-Governor of British Columbia Succumbs Following Ill-Health

TORONTO, Aug. 19.—Mrs. Emily Stanton Nelson, widow of Hon. Hugh Nelson, who was Lieutenant-Governor of British Columbia from 1887 to November, 1892, died today at her apartment here, aged 71. Mrs. Nelson had been in ill health for some time. In recent years her home had been in Toronto, although she had spent a greater part of her time in travel. She was a daughter of the late Isaac Stanton, of Ottawa, and was born in Quebec City. She was an Anglican.

Mrs. Nelson is survived by a brother, Cameron Stanton, Ottawa, and by two sisters, Mrs. Glen Anderson, Ottawa, and Viscountess Dillon, of Ditchley, England.

The late Mr. Herbert Stanton, of the Provincial Mines Department, was a brother of Mrs. Nelson.

WINNIPEG SUFFERS FROM SEVERE STORM

Electric Lights Put Out and Services Interrupted, While One Building Is Partly Demolished

WINNIPEG, Aug. 19.—Electric lights were put out of commission, telephone and street car service interrupted and one building was partly demolished as the result of severe wind and electrical storm in Winnipeg, St. Boniface City, across the river from here, and suburban districts, this evening. The storm lasted but fifteen minutes, during which time half an inch of rain fell in Winnipeg. There was no damage in this city, but in St. Boniface power line poles were blown down and a factory building was severely damaged by the wind.

Large Decrease Reported In Building Permits

OTTAWA, Aug. 19.—A substantial decrease occurred in the building permits issued by fifty-six Canadian cities last month, according to the Dominion Bureau of Statistics. The value of the permits issued declined from $13,373,987 in June, to $11,090,780 in July. In forty-nine cities 1,200 permits for dwellings valued at $4,900,000 were issued and 2,700 for other buildings valued at more than $6,000,000. In Winnipeg and Vancouver there were declines both from the previous month and the same month last year. Calgary and Prince Rupert reported increases in projected buildings, as compared with both June, 1924, and July, 1923.

Gent: "When one is going away, one is almost certain to forget something."
Porter: "That's all right, sir—I'll remind yer if you do!"
—London Opinion.

Ottawa Fails to Confirm Story of New Oil Well

TORONTO, Aug. 19.—A special dispatch from Ottawa to The Toronto Telegram says: "The Interior Department has not received any word from its officials in the district confirming the claim that British Petroleums have struck a 500-barrel oil well at Wainwright, Alberta, in addition to the one opened last Fall. Inquiry at the Mines, Northwest Territories and Dominion Land Branches today failed to elicit any basis for the report. If such a big strike were made it is assumed that the department would be advised. It is known, however, that the company is boring."

Toronto Divorcees Remarry

TORONTO, Aug. 19.—Fred Williams, issuer of marriage licences at the city hall, stated today that up till August 19, he had issued licences to no less than eleven couples whose divorces were made absolute on June 19, to remarry each other.

Despondent Man Suicides

WINNIPEG, Aug. 19.—Despondent because of ill-health, Peter Kosowjes, aged 48, a retired laborer, jumped to his death from the top of a nine-story departmental store building in the centre of Winnipeg's business district today. His head struck the sidewalk, his skull was fractured and he never regained consciousness.

Canadian Engineer Appointed

WELLINGTON, N.Z., Aug. 19.—Percy Simms, a Canadian engineer, has been appointed assistant chief of mechanical engineers of the New Zealand Government railways.

TORONTO, Aug. 19.—Lord Beaverbrook, British publisher, who is at present visiting the Dominion, intimated here today that it was his intention to return and make Canada his home again at some future date.

GERMAN PREMIERS DISCUSS SITUATION

Leaders of Federal States Hold Meeting and Approval of Conference Tacitly Admitted

BERLIN, Aug. 19.—The Premiers of the Federal states of Germany assembled under the presidency of Chancellor Marx today and discussed the outcome of the London conference. It can be safely said that on the whole they approve the pact, although their expectations regarding military evacuation of the Ruhr were not fulfilled. The chances in favor of the Dawes plan being adopted in the Reichstag are improving. The Nationalists, who thus far have declared that the bills must be registered, now say that their attitude will be determined at a party meeting Thursday, and as the Nationalists do not want new elections on the Dawes report platform, it is expected that a sufficient number of them will vote in favor of the bills.

Caruso's Voice Still Lives!

Caruso died three years ago, but his voice will live for ever on "His Master's Voice" records. Caruso will sing for you tonight, and you can also enjoy the glorious voices of Galli-Curci, McCormack, Clara Butt, or a hundred other celebrities, if you have their

"His Master's Voice" Red Seal Records

507 A Dream (In English) ..... Caruso
For You Alone (In English) ..... Caruso
530 If You Could Care ..... Frances Alda
Poor Butterfly ..... Frances Alda
900 Blue Lagoon (Violin) ..... Mischa Elman
Landler (Violin) ..... Mischa Elman
633 Sonnombula ..... Galli-Curci
Love's Messenger ..... Galli-Curci
651 Little Old Log Cabin in the Lane ..... Alma Gluck
I'se Gwine Back to Dixie ..... Alma Gluck
768 Mother Machree ..... John McCormack
A Little Bit of Heaven ..... John McCormack

FLETCHER BROS LIMITED VICTORIA

"Everything in Music"—Radio Station CFCT

1110 DOUGLAS STREET

YOU NEED LIGHT

Although it is Summer time, therefore get Edison Mazda Lamps for more and better light.

HAWKINS & HAYWARD

Electrical Quality and Service Stores

Distributors

1607 Douglas Street, Opp. City Hall Phone 643
1103 Douglas Street, Near Fort Street Phone 2627

Notice to Breeders of Livestock

Mr. Erick Bowman, the discoverer of The Bowman Remedy, claims that in treating 70,000 cattle in the United States, the results have been successful in 98% per cent of the cases treated.

Are your dairy cows and heifers causing you trouble?
Are you obtaining results in calves and milk that satisfy you?
Do your cows (according to your knowledge of their capacity) produce as much milk as they should—or are you marking time and feeding a number of boarders that should be sent to the butcher?

These are matters that can be put right. Delays are fatal. Why not consult

The Erick Bowman Remedy Co.
Office and Factory, 518 Yates Street

Particulars will be furnished upon application to the manager.

GOODYEAR TRUCK TIRES

Provide unequalled cushion to truck and load together with long, tire mileage

Goodyear means Good Wear

WEILER AUTO SUPPLY HOUSE

Telephones: Office, 659 Battery, 669 Night, 68 — Douglas Street, at Broughton (Weiler Building)

GOODYEAR TRUCK TIRE SERVICE STATION

BUTTER CLIMBS UP TO SIXTY CENTS

Highest Price of Year Reached—Dry Season Forces Quotations Up to Record Figure

Local butters, with the exception of Salt Spring, jumped up another five cents yesterday morning on the retail market, establishing new high prices for the year. Cowichan and Vimpa both went up to 60 cents, while Comox rose from 50 to 55 cents. Salt Spring remained at 55 cents for the time being but is expected to advance similarly within a day or two. These quotations are the highest reached this year and are said to be the highest experienced at this time of year in a long time. Sixty or 65 cents was the highest price recorded at any time during last season.

Block butters from the Prairies remained unchanged at 43 cents yesterday but are likely to move up soon. The butter market as a whole is exceptionally strong owing to the dryness of the season. Feed is high and there is a shortage of cream accordingly.

The egg market is strong but prices have not altered within the past few days. Dealers, however, look for a jump upward at any time. Cheese is steady.

The bacon market this week has shown considerable strength. Prices have advanced two or three cents for practically all lines.

Compels Reciprocity

MANILA, Aug. 19.—The Senate has passed a bill requiring all foreign insurance companies to invest fifty per cent of their profits made in the Philippine Islands in Philippine securities or real estate. The bill goes to the House.

Garry Oaks Exhibit Puzzle to Botanists

By C. C. PEMBERTON

OUR grand old oaks exhibit a characteristic which has proved a puzzle to all visiting botanists who have sojourned in our city. The gigantic limbs often twist, turn, writhe and wriggle and finally make a dive at some part of the ground or rock close at hand and then fly off at a tangent. At other times the wood of the stems and branches makes a pancake-like spread over the rock which it touches, and this spread may be downward, upward or sideways and the wood becomes firmly attached to the rock. Again the tree is occasionally found to have developed a protuberance on the side nearest rock and this protuberance grows out like a huge wart till it touches the rock, to which it becomes firmly fixed. Sometimes there are two or more of these curious growths and they anchor the tree or its limbs to the rock. Some people think an occurrance of this sort is just a freak of nature and pass it off with the remark: "Oh it just happened." Others believe that the phenomenon indicates some principle in vegetable vitality and that the subject should be looked into and studied and the trees themselves taken care of and preserved. There are even those who think that if Victoria were a place like New Zealand or any other part of the world where citizens valued the natural features then these curiosities would be made much of as attractions to tourists. Professor Thomson, of the University of Toronto, was so much impressed with these oaks that when asked for his opinion by the Chamber of Comerce, in his reply, dated 13th January, 1922, he expressed himself as follows:

"With regard to the Garry oak trees . . . I may say that they are certainly very unusual and well worthy of preservation as a feature of scientific interest. . . . Just what the overgrowth of the oak stems on the rocks mean is not clear, but it is just one of those instances from a study of which light may be thrown on other phenomena. We know of plants turning their growing points toward water, light, and so forth, but none are on record, so far as I know, of rock influencing the direction of growth of plants. Whether the condition is one of attraction merely of the rock, or whether it may be due to electrical or other stimulus, is at present impossible to say. The matter would require a very extensive study. . . . I feel, therefore that the Chamber of Commerce will be doing splendid service by looking after the preservation of these peculiar natural history specimens. . . . This will certainly lead to many scientists visiting these trees in the future. . . . I am delighted that the Chamber of Commerce is so farsighted as to realise the importance of such matters. Some of our cities in the East might profit by your example. Besides being of scientific interest the specimens could be made a popular attractive feature, as I believe is done by many of the States to the south of you."

Examples of these eccentric performances of the oaks are plentifully supplied all around Victoria and also at William Head. Every phase of the characteristic can be found exemplified in trees growing on the rocky lands. An English authority, Herbert Stone, in his new book, "A Text Book of Wood" (1921), has a reference to a characteristic of this sort. In the chapter on callus, Mr. Stone describes the overgrowth of stone by wood and says that the roots of an elm tree growing in the Birmingham Botanical Gardens in a very light soil, "produced outgrowths which enveloped any pebble with which they came in contact." This covering in some cases is so complete that the pebbles with their integument of root resemble potatoes." He then mentions the case of a Tree of Heaven at Fulborne which "produced a large mass of callus on the top of a wall." He tells us that "after passing across the whole width of the wall (nine inches) the callus has commenced to flow, as it were, down the other side." Mr Stone seems to think that these case are rare. What would he say to the multitude of instances of "callus" "flowing" up and down rocks and bulging out in a sort of wart till it touches and become attached to rock. In connection with the subject of electric currents Mr. Stone gives some remarkable information. He says "It is well known that wires fastened round trees will become embedded in the wood in the same way as the stem of the honeysuckle; moreover, if a wire merely touches the tree without actually passing around it (as may happen when it is close up to a wire fence); the callus will grow along the wire and form snout-like prolongations, which may be as much as five inches in length."

Mr. Stone gives no reason for these unusual manifestations in plant life and the whole subject seems new to science. Victoria may, therefore, possess, in her oaks, an exemplification of a new principle in plant biology.

Mr. C. C. Pemberton, the author of the foregoing, has received a telegram from Professor R. B. Thomson, of Toronto, saying that there are ten botanists among the members of the British Association who are to visit the Pacific Coast. They have expressed a desire to see the oaks in which Mr. Pemberton has interested himself.

GARRY OAK, QUERCUS GARRYANA, HOOKER

EXAMPLE of the spreading over rock of the wood of an oak. The tree apparently started at the base of the boulder and afterwards spread on it so that the centre of the tree is now on the rock. The wood also spread sideways on the right hand of the picture.

Garry Oak. Example of a Peculiar Type of Growth by Which the Tree Attaches Itself to Rock by Means of a Wart-Like Protuberance of Wood

Example of a Garry Oak Apparently Attracted Towards Certain Points in Nearby Rock. After Curving Downward Toward These Points, the Tree Resumed the Vertical Growth

A Chicago school has a scientific collection of sand in 2,800 bottles.

SEATTLE ARTIST TO SHOW WORK

FAMOUS STEAMER BEAVER HIS MOST PRIZED PICTURE

Has Authentic History of Hudson's Bay Vessel—Will Exhibit Collection Here Very Soon

Local shipping men, historians, in fact the general public will appreciate the effort that Mr. Charles R. Hall, noted Seattle artist and one time champion cyclist of the world, is making to place before the public the first professional oil color painting of the SS. Beaver, with the first authentic history of that famous ship.

Mr. Hall was in the city yesterday and announced that he would exhibit his picture of the historic Hudson's Bay steamer, the first to operate on the Pacific Coast, along with other valuable pictures, in Victoria in several weeks' time. At present it is being exhibited in San Francisco with other famous pictures of his collection.

The thoroughness of Mr. Hall in his work is indicated by the fact that he has made three trips to England to verify the history of the Beaver, with the result that he has compiled an authentic record of this staunch little craft which in 1836 made the trip around Cape Horn, the first steamship to do so.

Mr. Hall attaches the value of his painting more to the history that accompanies it than to the work itself. He painted the picture from a photograph of the ship's hull, going to the scene of her wreck in the Vancouver Narrows to sketch in the background.

An American Painter

Born on a farm in Missouri, Mr. Hall showed signs of becoming an artist in his early school days, when his schoolmaster punished him frequently for drawing during other periods. He took an interest in Mr. Hall, however, when he caught him sketching a drawing of the first train he had seen while away on a vacation. Trains did not pass through Missouri at that time and the schoolmaster became interested in the boy's work and helped him.

Thence onward Mr. Hall worked diligently, until now his paintings are known in all the famous European galleries. Critics have admired his work in Germany, France and England, while his comprehensive collection has aroused much comment. He has encircled the globe twice, painted scenes of Africa, South America, and in all the countries in Europe, Asia and North America. Once he traveled five degrees north of the Arctic circle to paint animal life there. His most valuable painting was recently sold for $15,000.

MEMBERS HEAR OF ISLAND IN 1935

Kiwanians Present Optimistic Record of Progress of City in Next Ten Years—Fine Programme

Kiwanians were yesterday fortunate to hear the reading of alleged advance proof sheets of that section of the Encyclopedia Brittanica, which deals with Vancouver Island, and which will be included in the 1935 edition. The document set out the facts that Vancouver Island, as shown by the census of 1935, had in that year a population of 975,000, while Victoria's population totalled 165,000. The number of people who, in 1935, were residing in other Island towns was given as follows: Nanaimo, population, 40,000; Port Albion, a thriving city which had sprung up on the West Coast, 20,000; Ladysmith, 20,000; Alberni, 25,000; Duncan, 19,000, and Sidney, 15,000.

The article in question was read by Mr. Harold M. Diggon, who was responsible for its composition. The proof sheets told of the wonderful development of the Island's vast resources, the phenomenal growth in population, and the popularity of Victoria as an industrial community, an educational centre, and a mecca for tourists.

Mr. Harold G. Hinton, charman of the programme committee for the luncheon, undertook the role of a cynic, and roundly condemned and scored the contents of the proof, which displayed optimism concerning the future of Vancouver Island. Mr. Hinton's address was both witty and well delivered, and his points, while naturally not meeting with approval, were telling, nevertheless.

Substantial and enthusiastic support for the material contained in the proof sheets was forthcoming from Mr. B. C. Nicholas, who, in humorous vein, addressed the members briefly. He endorsed the views set forth by Mr. Diggon in the manuscript, and declared that in 1935 the city of Victoria, the first city of the West, would lead in industrial activity, mental energy, and residential charm. He thought that the article in the encyclopedia had taken 1930 figures, prior to the successful attainment of Alderman Todd's ambition to create Greater Victoria.

An excellent musical programme was rendered during the luncheon by a trio composed of Mr. Drury Pryce (violin), Mr. Chris Wade (piano) and Mr. Harold Taylor, 'cello. The two selections that these artists contributed proved thoroughly enjoyable. Community singing was led by Mr. Cecil Heaton.

Newfoundland House Adjourns

ST. JOHN'S, Nfld., Aug. 19.—The Legislature prorogued this afternoon, after having been in session since July 10. By far the most important measure enacted is that which repeals the Prohibition Act and sanctions distribution of alcoholic liquors as beverages.

Phone 1670—Private Exchange Connecting All Departments

This Morning's Specials

Shop Early--Store Closes at One o'Clock

Novelty French Crepes

Beautiful French Crepes, in stripe and plaid effects; wonderful color combinations; 38 inches wide. Regular $1.50. Special at, per yard 79c

Natural Spun Silks

Only 200 yards of this desirable Spun Silk, in a clear natural color. Ideal for dresses, blouses, shirts and lingerie; 29 inches wide. Special at, per yard 89c
—Main Floor

Chokers and Scarves

A large assortment of Chokers and Scarves in a variety of furs. Values $12.50 to $20.00. Sale Price $10.00
—2nd Floor

Specials in Staples

Pillow Cases
A remarkable value at this low price. Made from a heavy cotton of close texture. Each ..... 39¢

Unbleached Sheets
Sturdy Unbleached Sheets, remarkably free from filling. Size 80 by 90, for double beds. Each $1.49
—Main Floor

Men's Grey Work Socks

Grey Work Socks of wool and cotton mixture. Wear well and are comfortable on the feet. Price, 5 pairs for $1.00

Boys' Wool Jazz Caps

All Wool Jazz Caps in contrasting color combinations. Sizes to fit boys 3 to 15 years. Each, 15¢
—Main Floor

Coats' Sewing Cotton

200-Yard Spools of Sewing Cotton, in black and white; all sizes. Special at
12 Spools for 89c
—Main Floor

Stationery Specials

Hudson's Bay Special Writing Tablets
Linen Finished Writing Paper in tablets containing 70 sheets. Special at ... 19¢

Highland Linen Stationery
In boxes containing 24 sheets and 24 envelopes; white only. Special at, per box ..... 59¢
—Main Floor

Half-Day Picnic Specials

Swift's Premium Boiled Ham, special, per lb. ..... 53¢
Thinly Sliced Corned Beef, special, per lb. ..... 28¢
Choice Jellied Veal, per lb., 38¢
Jellied Ox Tongue, prime quality, per lb. ..... 95¢
Ashland Ham, for sandwiches, per lb. ..... 40¢
Choice Veal Loaf, per lb. ... 38¢
Fancy Table Peaches, per dozen ..... 40¢
Choice Malaga Grapes, lb., 25¢
Dessert Pears, per dozen ... 50¢
Fine Ripe Yellow Bananas, special, 2 lbs. for ..... 25¢
Sweet Valencia Oranges, at, per dozen ..... 15¢
Heinz Pork and Beans in Sauce, special, 2 tins for ..... 25¢
Sterling Brand Preserved Sweet Midget Pickles, per bottle ... 40¢
Libby's Pimento Stuffed Olives, 7-oz. bottle ..... 35¢
—Lower Main Floor

Specials in the China Department

Blue Band Bowls
Nice size blue band kitchen bowls of English make; values to 20c. Special at, each ..... 10¢

Glass Fruit Bowls
Clear glass fruit bowls; will hold one quart. Special at, each ..... 25¢
—Lower Main Floor

Women's Wash Dresses

Values to $7.95 for
$3.98

These are shown in all the newest and most becoming styles of the season, long waisted with narrow belts. Materials include chambrays, cotton crepes, ratines, spotted voile, with trimmings of organdie and drawn thread work. Choose from green, flesh, orchid, flame, yellow, sand, peach, black and white. Sizes to 42. Special at
$3.98
—2nd Floor

Two Big Special Values in Women's Stylish Sweaters

Cardigans and Pull-Over Sweaters
Made from excellent quality soft wool with plain backs and checked fronts in pretty contrasting colors. Choice of plain, fancy and dropstitch effects. Shown in shades of sea green, grey, turquoise, tomato, black and peach; sizes 36 to 40. Special at $1.98

Pull-Overs and Jacquettes
Of fine quality wool. Jacquettes have long sleeves, roll collars and fasten at side, plain back and checked fronts. Pull-overs are made with long sleeves, round neck neatly bound and fastening with two small pearl buttons, narrow belt with pearl buckle. Come in shades of peach, sea green, white, grey and mauve; sizes 36 to 42. Special at $2.49
—2nd Floor

Two Hosiery Specials

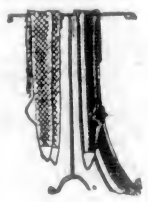

Women's Lisle Hose, 3 Pairs for $1.00
Fine Quality Lisle Hose, seamless with well reinforced heels and toes, wide hemmed tops; come in brown, black and white; sizes 8½ to 10.

Women's Silk Hose, $1.00 a Pair
With embroidered front, double soles and high spliced heels, wide lisle hemmed tops, in colors of suede, brown, black and white; sizes 8½ to 10.
—Main Floor

Half-Day Specials in the Whitewear Section

Dimity Vests
With strap shoulders, hemstitched and embroidered or lace trimmed. Priced at $1.29

Cotton Nightgowns
in slip-over style, V-neck, bound in pink, gathered in front with colored stitching. Price $1.00
—2nd Floor

A Bargain in Blouses

Stylish Over-Blouses, made from good wearing voile, in white and sand, with Peter Pan, tuxedo and roll collars, long and short sleeves, trimmed with embroidery, lace or contrasting colored voile; sizes 34 to 46. Excellent value at $1.75
—2nd Floor

Half-Day Specials in Carpets and Draperies

Wash Rugs
Closely Woven Wash Rugs, suitable for bedrooms, bathrooms, etc. Sizes 24 by 48 and 27 by 54. Special at ..... 98¢

Wire Grass Rugs
Suitable for porch, bedroom or kitchen. In assorted colorings and designs. Size 27 by 54. Special at ..... 65¢

Cretonnes
1,000 Yards of Cretonnes to clear at this low price, including some of the best English and French handblocked fabrics; also heavier quality Cretonnes; 36 inches wide. Values to 85c. Special at, per yard ..... 39¢

Heavy Tuscan and All-Over Curtain Nets
Extra Heavy Curtain Nets in the popular Tuscan weave; hang well and will give good service. Values to $1.10. Special at, per yard ..... 79¢

Curtain Trimmings and Ball Fringes
Galoon's Best Quality Fringes and Trimmings to clear. A good assortment to choose from. Values to $1.45. Special at, yard, 29¢

Reversible Cocoa Matting Rugs
Closely woven rugs, size 36 by 63; 10 only to clear. Regular $4.95. Special at, each $2.50
—3rd Floor

Savings in Drug Sundries

For Half-Day Shoppers

Listerine, 30c value ..... 19¢
Tincture Iodine B.P., 25c value ..... 19¢
Creolin Disinfectant, 8 ozs. for ..... 19¢
Seidlitz Powders ..... 19¢
Long Bars Castile Soap for ..... 19¢
Baby's Own Soap, 15c value, 3 for ..... 19¢
Wright's Coal Tar Soap, 25c value ..... 19¢
Fancy Edge Wash Cloths for ..... 19¢
Bathing Caps, assorted colors ..... 19¢
Listerine Tooth Paste ... 19¢
Carter's Liver Pills, 25c value ..... 19¢
Cascarets, 25c value ... 19¢
Castor Oil, 30c value ... 19¢
Glycerine and Rose Water, 25c value ..... 19¢
Wood Alcohol, 25c value for ..... 19¢
Williams' Talcum, assorted odors, 25c value ..... 19¢
—Main Floor

Odd Lines of Jewelry To Clear at 14c

Including Earrings, Vanity Cases, Necklets, Mirrors, Brooches, Novelty Pins, Comb Cases and Napkin Rings. Values 75c and $1.00. This morning,
14c
—Main Floor

Misses' Patent Leather Vanity Boxes

Patent Leather Vanity Boxes, fitted with vanity accessories, mirror and small change purse, in black only. Regular $1.50. Special at 98c
—Main Floor

Children's Play Shoes

White Duck Shoes, with crepe rubber soles and spring heels; light, cool and serviceable for the children for play or beach wear. Sizes 7 to 10½ and 11 to 2. Per pair 98c
—Main Floor

Specials in Children's Wear

Rompers and Dresses
Made from good quality print, trimmed with bias binding; short sleeves and round neck. Come in navy, pink, tan and blue. Sizes 1 to 3 years. Special at ... 79¢

Infants' Rubber Pants
Made from pure gum rubber in pink, white and natural. Special at ..... 29¢

Oddments at Half Price
Dresses, Caps, Skirts, Bloomers, Sweaters and Rompers marked to clear This morning at Half Price.
—2nd Floor

Lanky Bill Fibre Silk Ties

In stripes and fancy colored weave, in all the wanted shades to match the Cardigans. Special at 49c
—Main Floor

Handkerchief Specials

Women's White Lawn Handkerchiefs
With hemstitched borders, floral and applique design in corner. Regular 25c and 35c. Special at, each, 10¢

Children's Handkerchiefs
In white lawn, suitable for school use, hemstitched borders and printed figure in corner, three in a box. Regular 50c. Special at, per box ..... 29¢
—Main Floor

Half-Day Savings in Hardware

Screen Doors
This is the time of the year when flies are at their worst. Get a screen door and protect your home from the deadly house fly. Sizes 2.8 by 6.8 and 2.10 by 6.10. Sale Price $2.19

Thermos Bottles
Pint Size Thermos Bottles at, each $1.10

Lunch Kits
Made by the Thermos Bottle Company. An all-metal lunch box, with two clasps and leather handle. Will hold a pint size bottle. Price ... 89¢

Char Polish Mops
The mop with the big sweep and treated with O-Cedar polish. Special at ..... 89¢

1-Gallon Oil Cans
Just right for a spare gasoline can on the car; with screw on can and spout. Special at ..... 49¢
—Lower Main Floor

Hudson's Bay Company.
Incorporated 2nd May, 1670

Social Events

Entertained at Dinner

His Honor the Lieutenant-Governor entertained at dinner last night at Government House when his guests included Mr. John A. Dix, ex-Governor of New York; Mrs. Stow-Fithian, of California; Miss McElroy, of California; Sir Frank and Lady Barnard, Colonel and Mrs. A. W. Jones, Mr. and Mrs. McGrath (Ottawa), the Misses McGrath, Mrs. E. G. Prior, Mr. and Mrs. Millbank, Mrs. Montgomery, Mr. Justice McPhillips, Miss Walters, Miss Moore, Mr. Nation, Mr. Lindley Crease, Mr. J. P. Babcock, Mr. Muskett and Captain McIntosh.

• • •

Honor Miss Waites

On Monday evening, the home of Mrs. Frank Andrews was the scene of a miscellaneous shower in honor of Miss Edith Waites. Girl friends of the bride-elect had decorated the rooms with Summer flowers, and a large kewpie doll, dressed as a bride, stood over the centre table, concealing the numerous gifts. During the evening, Miss Jeanette Miller gave recitations, Miss Gertrude Cook rendered a vocal solo, and Miss L. McDougall delighted the guests with a pianoforte solo. Refreshments were served by Mrs. Andrews and Mrs. Clements. Among those present were Misses Gertrude Cook, Edna Dewar, Juanita Pearson, Gwen Pitman (Vancouver), Winnie Sheepwash, Hilda Cross, Anita Davis, Lilian Parfitt, the Misses Waites, Mrs. Waites, the Misses Clapham, the Misses Miller, Mrs. Robert Dunn, Jr., Mrs. Nan Clements, Mrs. Sherwood, and others.

• • •

Party at Burgoyne Bay

A very jolly evening was spent at the home of Mr. and Mrs. R. Maxwell, Meadow Bank, Salt Spring Island, last Saturday evening. For the occasion the rooms had been charmingly decorated with masses of flowers, obtained from the beautiful gardens of Mr. J. Mollet, South Salt Spring. About sixty guests of the younger set of the Island were present, the music being supplied by Mrs. R. Maxwell, mandolin; Mr. Leon King, violin, and Mr. Joe Tahowney, guitar. The grammophone was used during the intervals. Dancing was the chief enjoyment of the evening, while cards were in progress for the pleasure of non-dancers. Refreshments were served at midnight.

• • •

Marriage to Take Place

The marriage of Capt. Booker Milburn, D.S.O., Goldstream Guards, to the daughter of Vice-Admiral the Hon. Victor Stanley, C.B., M.V.O., and Mrs. Stanley, and grand-daughter of Mrs. E. W. Pooley, Esquimalt, will be preceeded in October, by another also of local interest. Capt. Milburn will give away his youngest sister, Muriel, in marriage to Lieut. Maurice Wilson, the Queen's Own Cameron Highlanders, only surviving son of the Hon. Lord Ashmore, of Ashmore, Perthshire, and Lady Ashmore; and nephew of Mr. C. A. Hartley, of "Oakwood," Lake Hill, Victoria.

• • •

Dance Hosts

The Misses Cotton, 1989 Crescent Road, entertained at a delightful dance last evening, when they were hostesses to about a hundred guests. The ballroom was beautifully decorated with pink larkspur and gypsophila. During the evening a delicious buffet supper was served. The music was supplied by Heaton's orchestra.

• • •

Announce Engagement

Mr. and Mrs. E. G. Rolston, 1335 Twelfth Avenue West, Vancouver, announce the engagement of their only daughter, Kathleen Latimer, to Major Athol Herridge Macfarlane, son of Mr. and Mrs. D. R. Macfarlane, Victoria. The wedding will take place early in September.

• • •

Back From Vancouver

Mrs. C. P. Hill and Mrs. H. F. Bullen, who have been visiting Mrs. Stewart, Shaughnessy Heights, Vancouver, returned to their respective homes in this city yesterday. Mrs. Cost, who had also been a guest of Mrs. Stewart, has also returned to Victoria.

• • •

Hankow Visitors

Mr. and Mrs. A. W. J. Watt, of Hankow, China, arrived in the city on the Empress of Russia and are guests at the Oak Bay Hotel. Mr. Watt is connected with the Honk Kong & Shanghai Bank in the Orient.

• • •

Returns to Vancouver

Mrs. George Lindsey, of Vancouver, who has been visiting in the city, the guest of her sister, Mrs. W. Campbell Brown, Linden Avenue, returned during the week-end to her home.

• • •

Returns South

Miss Cordelia Jennings, who has been a guest of Captain and Mrs. Norman Rant, the Angela, returned to her home in California on Monday.

• • •

Goes to Alaska

Mr. J. L. White, Deputy Provincial Secretary, of Victoria, after visiting Mr. W. J. White, Vancouver, left last Saturday night for Alaska.

• • •

Camping at Shawnigan

Mr. and Mrs. Foster, late of Bottineau, North Dakota, guests of relatives on Avalon Road, are spending a few days at Shawnigan Lake.

• • •

Return to Victoria

Dr. and Mrs. Hermann Robertson have returned to Victoria after spending the past few days at Qualicum.

• • •

At Shawnigan Lake

Mrs. J. W. Noble and children, of 1345 Woodland Avenue, are the guests of Mrs. R. A. C. Grant, at Shawnigan Lake.

• • •

Here From Burlingame

Mrs. Hill, of Burlingame, Cal., is a visitor in Victoria, and is staying at the Empress Hotel.

• • •

Portland Visitor

Mrs. Jackson, of Portland, is a visitor in Victoria, registered at the Empress Hotel.

• • •

Vancouver Visitor

Miss May Keith, of Vancouver, is visiting her aunt, Miss Finlayson, Terrace Avenue.

• • •

At Empress Hotel

Mr. and Mrs. Dwyer, who recently arrived in Victoria from Hawaii, are guests at the Empress Hotel.

• • •

From Ogden

Mr. and Mrs. W. H. Shearrnan, of Ogden, Wash., are visitors in the city and are guests at the Oak Bay Hotel.

• • •

Returns From Up-Island

Mr. J. Jeffry and his son Mr. Frank Jeffry, have returned from a fishing trip at up-Island points.

• • •

Back From Vancouver

Miss Edith Renfree has returned from a holiday spent with friends in Vancouver.

PARKSVILLE

Singers' Visit

Miss Jean Patterson and Miss Belle McEuan, two well known singers, paid Mrs. Tommy Hirst a short visit on Friday last. They motored up from Nanaimo with Mr. Jack Kirkup.

• • •

Returns Home

Mr. W. Galpin Brice, the Parksville scoutmaster, returned home on Friday, after spending two weeks with his Scouts at the big camp at Qualicum Beach.

• • •

Returns to Vancouver

Major R. J. Casement and family have returned to Vancouver, after six weeks' camping on the Parksville Beach.

• • •

Go to Slocan

Mr. and Mrs. W. H. Graham and their little son left on Saturday to spend a few weeks' holidays in Slocan.

• • •

From Qualicum

Mr. Douglas Shaw, of Big Qualicum, was in Parksville on business on Saturday.

• • •

Back From Nanaimo

Mrs. Douglas has returned from Nanaimo with her little son.

CUMBERLAND

Shower is Held

The home of Mr. and Mrs. G. J. Richardson was the scene of a pleasant miscellaneour shower in honor of Miss Hilda King, whose marriage takes place shortly. About twenty-five guests assembled to honor the bride-to-be, and at an appointed time, Master "Billie" Merrifield and Miss Dorothy Haworth conveyed, in a prettily decorated wagon, a number of beautiful gifts for the guest of honor. Delightful refreshments were served by Mrs. Richardson. After the usual inspection of presents and congratulations to Miss King, a fortune teller was introduced to the assembly, who told some of the young ladies present what marvellous things were in store for them.

• • •

Member Goes Fishing

Mr. P. P. Harrison, the member-elect for the Comox riding, along with two or three friends, left on Thursday for a visit to the northern portion of the constituency, traveling by the pleasure boat Murbros. Those accompanying Mr. Harrison were Messrs. W. Merrifield, J. L. Brown, Robert Brown and Dunc. McNiven. Business will be combined with pleasure, as lots of fishing tackle was placed on board. The party anticipate being away for about ten days.

• • •

Dance Successful

The dance held on the Cumberland tennis court on Friday evening last was fairly successful. A larger crowd was anticipated by the promoters, the Cumberland Centre of the St. John's Ambulance Association, who are in need of funds to enable them to carry on the work during the coming Winter months. The music for the dance was supplied by Plump's orchestra and was highly commented on by those present.

• • •

Arranges Concert

Mr. J. P. Hicks was a business visitor to Cumberland at the week-end, arranging dates, etc., for the forthcoming visit of Mr. Gideon Hicks, Victoria, baritone, and his assisting artists.

• • •

Leaves for East

Miss Belle Saunders, of Nova Scotia, who has been spending the past month with Mr. and Mrs. D. R. McDonald, left for her home on Friday last.

• • •

Visits Nanaimo

Mrs. J. Horbury left on Friday morning by stage for Nanaimo, where she will spend a short vacation. Before returning to Cumberland she will visit friends in Vancouver.

• • •

Returns Home

Mrs. J. Vernon-Jones, after spending the past six weeks in Vancouver and Victoria, returned to Cumberland at the week-end.

• • •

Honeymoon Ends

Mr. and Mrs. John Marocchi returned to Cumberland during the week, after spending their honeymoon on the Mainland.

• • •

Return Home

Mr. and Mrs. John Sutherland returned from Vancouver on Friday after a short business visit.

• • •

In Nanaimo

Miss Sadie Brown is spending a two weeks' vacation in Nanaimo.

Why Pay More?

WHOLESALE PRICES
BOYS' BOOTS

Two full extension soles, oil tanned chrome, screwed and stitched, wooden pegged heels, solid leather throughout.

8 to 10½ $2.29
11 to 13 $2.79
1 to 5 $2.95

Also Girls' Boots at Same Prices

THE GENERAL WAREHOUSE
527 Yates St. (Wholesale District)
Victoria, B. C.—Phone 2170

COAL

WELLINGTON
and
COMOX
The Island's Best

RICHARD HALL & SONS
1232 Government Street
Phone 83

STOP SUFFERING FROM ASTHMA AND HAY FEVER

If Asthmador does not instantly relieve the very worst attacks of Bronchial Asthma, difficult breathing, and the asthmatic symptoms accompanying Hay Fever, your money will be returned, is the terms upon which all druggists are selling Asthmador and Asthmador Cigarettes. No matter how inveterate or obstinate your case, or how often or violent the attacks, Asthmador will instantly relieve you, usually in ten seconds but always within fifteen minutes.

Druggists throughout Canada have been authorized to sell Asthmador on a guarantee to return the money in every single case where it does not give instantaneous relief, or is not found the very best remedy ever used. You will be the sole judge yourself, and under this positive guarantee your own druggist can be depended upon refunding your money if not benefited. Also sent on same guarantee, per parcel post C.O.D., or on receipt of price, 90 cents, if not kept by your druggist, by addressing Lyman-Knox Co., Montreal.

Our Gas Appliances Are Dependable

Every Gas Appliance on our showroom floor has been selected by us as being the best obtainable at a consistent and reasonable price.

Each appliance—range, water-heater, radiantfire, radiator or whatever it may be, is carefully tested for working efficiency before being delivered to our customers.

THE BENEFIT OF OUR LONG EXPERIENCE

in the selection and installation of gas appliances for all purposes, is freely at your disposal.

Gas Department

BRITISH COLUMBIA ELECTRIC RAILWAY CO.

Fashions and Foibles

By Shirley Sharon

O'Rossen, the famous French habit-maker, introduces the tailored note which has carried over from his classical tailleur into the bosom front, club collar and bound pocket of the tailored dress.

The influence of the tailored note introduced by O'Rossen is being felt in the new fashions. The braid binding which O'Rossen uses on many of his tailored jackets, the tucked bosom of his blouses, his slit pockets and the general air of neat distinction that characterizes his models are reflected in many of the new coat frocks. These dresses must, of course, be made in fairly firm material, for the lines are extremely straight. Wool rep, wool crepe, cashmere, twills and heavy silk crepe are generally used for them.

MRS. FRANCES WRIGHT WEDS MR. J. MUSGRAVE

Holy Trinity Church, Sooke, Scene of Charming Ceremony Yesterday Afternoon

The marriage of Mrs. Frances Wright and Mr. John Musgrave was celebrated yesterday afternoon at 3 o'clock at Holy Trinity Church, Sooke. The Rt. Rev. Bishop of Columbia officiated at the service.

The bride looked charming in a beige accordion pleated chiffon frock with brown hat trimmed with drooping ostrich feathers to match. The bridesmaid, Miss Kathleen Wright, wore a blue lace frock with white picture hat.

A reception was held afterwards at the residence of the bride, "The Bluff," Sooke, the invited guests being the Rt. Rev. Bishop of Columbia and Mrs. Schofield, Mr. and Mrs. Robert Musgrave and family, Mr. and Mrs. H. de Mellin, Mr. and Mrs. Edward Trench, Mr. and Mrs. Clive Trench, Mr. and Mrs. Beaven, Mr. and Mrs. Graham Graham, Lady Emily Walker, Mr. Lindley Crease, the Misses Crease, Mr. and Mrs. Arthur Crease, Mr. Swinerton, Mr. and Mrs. Orpen, Mrs. O. M. Jones, Miss Jones, Mr. and Mrs. C. J. Prior, Mrs. Holland, Mrs. Shallcross, Mr. and Mrs. Muskett, Mr. and Mrs. Hebden Gillespie, Mr. and Mrs. Alex. Gillespie, Mr. Babcock, Mr. and Mrs. Netzer, Colonel and Mrs. Homer Dixon, Major and Mrs. Seale, Capt. Ramsay, Capt. and Mrs. French, Mr. and Mrs. James Angus, Mrs. Shadbolt and others.

GIVES RECEPTION

Mrs. J. W. Fullbrook Entertains the Metropolitan Women's Missionary Society

Beautiful in every detail was the reception given by Mrs. J. W. Fullbrook, 2852 Ines Drive, Tuesday, to the Metropolitan Women's Missionary Auxiliary. The minutes and business were disposed of as briefly as possible. Mrs. Dever, of the Ruthenian Home, Edmonton, Alta., gave a brief outline of conditions as they exist among the Ukrainians, and suggested what Canada would be in a short time, if more time and attention were not given to the settlers who are coming into Canada with their own customs and religions.

The hostess invited the guests to view the beautiful grounds and spacious gardens, then to the prettily-decorated dining-room, where delicious afternoon tea was served. Assisting the hostess were the Misses Buckley, of Winnipeg, Man., who are attending the Canadian Teachers' Convention.

SHOWER FOR BRIDE-ELECT

On Saturday evening at the home of Mrs. Beane, 401 Burnside Road, a delightful linen shower was given by Miss Marjorie Beane and the Misses A. and M. Golander in honor of Miss Petrel Payne, of Goldstream. The decorative scheme was carried out in pink and mauve and included a large pink and mauve bell, containing the many beautiful gifts which, when the ribbons were pulled by the bride-elect, opened and showered its contents about her. During the evening music and games were enjoyed, and later refreshments were served. Those present were Mesdames Beane, Payne, Austin, Mercer and Webster; Misses A. E. and Marjorie Beane, Agnes and Marie Sjolander, Petrel and Eva Payne, Daisy, Lilea, Jennie and Edith Ross, Irene Boiden and Margaret Carruthers.

WEDDINGS

Davidge-Pollock

The marriage of Mr. Robert Norman Davidge, of Seattle, and Miss Idaletta Mildren Pollock, daughter of Mr. and Mrs. David Pollock, of this city, was solemnised on Monday in St. John's Church, the ceremony being performed by Rev. F. A. P. Chadwick, rector of St. John's. Mr. Earl Pollock acted as groomsman and Miss Nellie Davidge was bridesmaid. Mr. and Mrs. Davidge will reside in Seattle.

One of the largest camera lens used to photograph stars is manufactured in the United States, and is six feet long.

TODAY IS CITIZENS' OWN AT WILLOWS SPECTACLE TODAY

Continued from Page 1

Yesterday's Judging

The results of yesterday's judging are given hereunder. Where more than one name is mentioned, the prizes have been won in the order indicated.

Class H

Special exhibit gardening vegetables—Victoria and District Gardeners' Association.

Best collection vegetables—Thomas Astley, G. Attwood, George Little.

Best collection vegetables (for cottagers only)—G. T. Williams, A. Tyrrell, George Little.

Artichokes, 6, any variety—Mrs. E. W. Darcus, Roy Sweeney.

Beans, kidney, wax, 12 pods—John Naysmith, A. G. Tait.

Beans, kidney, green, 12 pods—J. Hutchinson, A. Tyrrell.

Beans, broad, Windsor, 12 pods—Mrs. E. G. Beaumont, A. Tyrrell.

Beans, broad, long pod, 12 pods—Mrs. E. G. Beaumont, A. Tyrrell.

Beans, scarlet runner, 12 pods—G. T. Williams, John Naysmith.

Beets, 6, long—John Naysmith, G. T. Williams.

Beets, 6, turnip rooted or globe—Charles Stapleton, A. W. Green.

Brussels sprouts, 1 plate—W. Unwin, J. Unwin.

Cabbage, 2 heads, early pointed—Norman F. Tyrrell, F. Crowe.

Cabbage, 2 heads, round or flat—W. Unwin, Victoria High School.

Cabbage, 2 heads, late—W. Unwin, J. Unwin.

Cabbage, 2 heads, red — Victoria High School, G. Attwood.

Cabbage, Savoy, 2 heads—G. Attwood, F. Crowe.

Cauliflower, 2 heads—G. Attwood, H. W. Cooper.

Celery, white, 3 roots—A. G. Tait, J. Unwin, W. Unwin.

Celery, red, 3 roots—W. Unwin, J. Unwin, Fred Waite.

Celery, yellow, 3 roots—A. G. Tait.

Carrots, 6, shorthorn without foliage—A. Tyrrell, Victoria High School.

Carrots, 6, intermediate without foliage—G. T. Williams, A. Tyrrell.

Carrots, 6, long, without foliage—G. T. Williams, A. Tyrrell.

Corn, 6 ears, sweet—A. W. Green, E. K. Rand.

Cucumber, 2 specimens, ridge or garden—J. H. Hartley, F. Crowe.

Cucumber, 2 specimens, frame or greenhouse—Thomas Astley, G. T. Williams.

Citron, 2, red, seeded variety—A. G. Tait, Mrs. Donald N. Rose.

Leek, 6—G. Attwood, George Little, Thomas Astley.

Lettuce, 2 heads, Cos—John Naysmith, A. G. Tait.

Lettuce, 3 heads, cabbage—John Naysmith, A. G. Tait.

Kohl rabi, 2 roots—Sunshine Lodge College.

Kale, curly, 2 heads—John Naysmith, F. Crowe.

Melon musk, 1, green fleshed—G. T. Williams.

Melon, water, 1 specimen—A. G. Tait.

Onions, 6, white—Thomas Astley, G. T. Williams, A. G. Tait.

Onions, 6, yellow or brown—Thomas Astley, John Naysmith, G. T. Williams.

Onions, 6, red — John Naysmith, Thomas Astley, G. T. Williams.

Onions, 6, large, any variety—Thomas Astley, W. F. Salsbury, Mrs. E. W. Darcus.

Onions, 1 quart, pickling—Thomas Astley, A. G. Tait, George Little.

Onions, 1 quart, shallots or multiplier—Albert E. French, A. W. Green, Thomas Astley.

Onions, rope 3 feet (rope only to be used)—John Naysmith, Thomas Astley, G. Attwood.

Parsnips, 3, any variety—Thomas Astley, G. T. Williams.

Parsley, 1 plant grown and exhibited in 6-inch pot—John Naysmith, G. Attwood.

Peas, 1 quart, shelled — Victoria High School, John Naysmith.

Peas, 12 pods—A. Tyrrell, John Naysmith.

Peppers, 6—W. F. Salsbury, Albert E. French.

Pumpkin, garden—A. G. Tait, H. H. Cooper.

Radish, 3 bunches, 6 in a bunch—A. G. Tait, Thomas Astley.

Horseradish, 3 roots — H. W. Cooper.

Rhubarb, 6 stalks—Dudley Durrance, W. J. Edwards.

Squash, Hubbard, 1 specimen—A. G. Tait, W. Noble.

Squash, table collection, 3 distinct kinds, 1 of each—H. W. Cooper, A. G. Tait.

Sunflower, 2 heads, any variety—G. T. Williams.

Tomato, 6, red, hothouse—Thomas Astley.

Tomato, outside, red—George Little, Thomas Astley.

Tomato, outside, yellow — G. T. Williams, George Butcher.

Turnips, white, 6—George Little, A. G. Tait.

Turnips, yellow, 6—Mrs. E. G. Beaumont, John Naysmith.

Vegetable marrow, 2 specimens, white or yellow—Roy Sweney, Victoria High School.

Vegetable marrow, 2 specimens, green—Thos. Ashley, W. J. Edwards.

Extra entries—Thos. Ashley, Geo. Little.

Garden Vegetable Seeds

White beans, 1 pt., dwarf—Thos. Ashley, Mrs. E. W. Darcus.

Colored beans, 1 pt.—A. W. Green, Thos. Astley.

Scarlet runner, 1 pt.—A. W. Green, Thos. Astley.

Runner, any other variety, 1 pt.—Thos. Astley, Wm. O. Flight.

Broad beans, 1 pt.—G. T. Williams, Thos. Astley.

Peas, 1 pt.—H. W. Burton, G. T. Williams.

Collection named varieties, peas and beans excepted—Thos. Astley, Dudley Durrance.

Children Under 16 Years

Best exhibit vegetables grown under school supervision in a home garden by any boy or girl enrolled in public school in 1924—Albert Smith.

Best exhibit flowers grown under school supervision in a home garden by any boy or girl enrolled in public school in 1924—Albert Smith.

Class N

Women's district exhibit—Esquimalt Women's Institute, Victoria Women's Institute.

Professionals, best collection fancy work—Mrs. R. Inglis, Mrs. Squire.

Amateurs only, best collection fancy crochet work—Mrs. Herbert Norris.

Best collection fancy embroidered work—Mrs. Geo. Glover, Dr. Irene Bastow Hudson.

Best collection knitted work—Mrs. N. MacGillivray.

Applique work—Beth Simpson, Georgina M. Shepherd.

Bead work, specimen—Mrs. H. McGillivray.

Baby's jacket, crocheted — Mrs. Mary Rathom.

Baby's jacket, knitted—Miss Bingham, Mrs. W. H. Clarke.

Crocheted lace—2, Mrs. A. Adams.

Crocheted yoke—Miss L. B. Elliott, Miss G. C. McPhee.

Crochet, collection, 6—Mrs. Herbert Norris, Mrs. Geo. Glover.

Drawn work—Miss M. Walker, Miss L. B. Elliott.

Embroidered nightdress—Miss Margaret Dover, Mrs. E. Blichfeld.

Embroidered pair pillow slips—Mrs. C. A. Carruthers, Miss L. B. Elliott.

Embroidered tea cloth—Mr. Wm. Roarke, Miss J. Carter.

Embroidered bureau scarf—Emmie S. Shepherd, Miss R. Anderson.

Embroidered sofa pillow—Emmie S. Shepherd, Mrs. E. Howcroft.

Embroidered bedspread—Miss L. B. Elliott, Mrs. L. Woodward.

Embroidered child's dress, hand made—Miss Bingham, Miss L. B. Elliott.

Embroidered in silk—Miss H. G. Dawson, Miss Muriel Hughes.

Embroidered cutwork—Irene Bannerman, Mrs. E. Blichfeld.

Flowers, silk, 1 bunch—Mrs. Miller, Mrs. L. H. MacQueen.

Hat, crocheted in wool—Mrs. Mary Rathom, Mrs. Graves.

Hand-made lace, point—Miss M. Cook, Miss L. B. Elliott.

Hand-made lace, Honiton—Miss M. Cook, Miss L. B. Elliott.

Hand-made lace, filet—Beth Simpson, Mrs. A. Denton.

Hand-made lace, Irish crochet—Miss L. B. Elliott.

Handkerchief, linen, hemstitched—Miss M. Walker, Miss M. Cook.

Lamp shade (made up), any material—Mrs. Elsie F. Thornber, Mrs. Squire.

Netting—Miss L. B. Elliott, Mrs. C. A. Carruthers.

Raffia work, 2 specimens—Mrs. Elizabeth Matthews, Mrs. N. McGillivray.

Sofa pillow, hand painted—Mrs. Graves, Mrs. L. H. MacQueen.

Sofa pillow, any kind—Mrs. Gordon Shaw, Winnifred Durrant.

Sweater, knitted in wool—Alex. Patton, Mrs. E. Hannah.

Sweater, knitted in silk—Miss J. M. Boyle, Mrs. E. Hannah.

Sweater, crocheted in silk—Mrs. Annie R. Ford.

Slippers, knitted in wool—Miss M. Walker, Miss P. Simmons.

Slippers, crocheted in wool—Mrs. W. G. DeRousie.

Socks or stockings—Mrs. J. Naysmith, Mrs. J. T. Higgins.

Tea cloth, crocheted lace—Miss L. B. Elliott, Miss E. M. Doyle.

Tatting—Mrs. C. A. Carruthers, Miss L. B. Elliott.

Plain Needlework

Set child's clothes (3 to 5 years of age)—Mrs. F. G. Dewar.

Boy's play suit (5 to 10 years of age)—Mrs. W. G. DeRousie, Mrs. K. Rand.

Boy's suit, cloth—Mrs. E. K. Rand, Mrs. K. Rand.

Buttonholes on linen—Miss P. Simons, Mrs. Geo. Glover.

Morning work dress (cost of materials and pattern not to exceed $1.50; bills to be shown with exhibit)—Miss Bingham, Mrs. Urquhart.

Summer wash frock (cost of material and pattern not to exceed $3.50; bills to be shown with exhibit)—Mrs. M. B. Pearce, Mrs. W. G. DeRousie.

Kitchen or working apron—Mrs. M. B. Pearce, Miss Bingham.

Hand-made quilt—2, Mrs. M. B. Pearce.

Hand-made rug—Mrs. W. G. DeRousie, Mrs. D. R. Pottinger.

Ladies Over 60 Years

Doylies, 3, any kind—Mrs. Geo. Glover, Mrs. J. De Veulle.

Hand-made quilt — Mrs. W. H. Clarke.

Hand-made rug—Mrs. R. J. Wellwood, Mrs. S. J. Bell.

Lace, crocheted—Mrs. J. De Veulle, Mrs. Isabella Donald.

Lace, knitted—Mrs. J. De Veulle, Miss L. B. Elliott.

Socks, knitted—Isabella Peacock, Mrs. P. A. Reid.

Sweater, knitted — Mrs. W. H. Clarke, Mrs. John Dover.

Tatting—Mrs. John Dover.

Girls 13 to 17 Years

Buttonholes on linen—Miss Scholes.

Cushion (pin) emb—Stella Simmonds, Miss Scholes.

Crocheted lace—Miss Scholes.

Cross stitch on linen—Helen Newberry, Miss Scholes.

Crochet (3 patterns)—Miss Scholes, Miss Stella Simmonds.

Doll, dressed (each garment hand made)—Miss Scholes.

Emb. eyelet—Miss Scholes.

Hat (doll's), trimmed—Helen Newberry, Miss Scholes.

Handkerchief, hemstitched — Miss Scholes, Iris M. Sheret.

Needlework, plain, 1 specimen—Viola Bath, Helen Newberry.

Socks or stockings darned—Eileen Croft, Miss Scholes.

Sofa pillow, emb — Viola Bath, Helen Newberry.

Towel (guest), emb—Miss Scholes, Helen Newberry.

Work bag—Helen Newberry, Miss Scholes.

Work (plain) apron—Stella Simmonds, Helen Newberry.

Girls 9 to 13 Years

Doylie (linen), emb—Iris M. Sheret.

Doll (dressed), each garment hand made—Iris M. Sheret, Hazel Olson.

Handkerchief, hemstitched—Hazel Olson, Florence Elston.

Continued on Page 9

Special Values for August

A Large Selection of Every Kind of Home Furnishings

Home Furniture Co.

FRED BARTHOLOMEW
712 Fort Street Rita Building
Phone 5119

THE UPHOLSTERY SHOP

Next Carey's 718 View Street
CHESTERFIELDS AND EASY CHAIRS
FURNITURE REPAIRS
J. J. HARTE WM. F. ORME
Phone 2715

Yes, Ma'am

We do iron all the pieces in the family washing, if you order it that way.

The flat piece ironing is included in our low pound rate for the washing.

If you want the other pieces ironed, we make a small additional charge.

Are we sure we can please you? Yes, Ma'am. Just you try us once. That's all.

Phone 2300

New Method Laundry

Limited
1015-17 North Park Street
Downtown Office
1115 Douglas Street

Expert Watch Repairing

Does your watch require attention? If so, bring it to the Swiss watchmaker and your watch will be made to keep time.

See Wenger and Save Time and Money
523 YATES STREET

Say to your Grocer

"Give me Comox Butter"

YOUR grocer sells Comox Creamery Butter. Just ask for it and he will be glad to supply you.

For the healthy, romping youngsters there's no food so wholesome as bread and good butter. It is a pure food, a safe food, a satisfying food.

Comox Creamery Butter is a Vancouver Island product. Made in the big modern creamery at Comox and delivered to your grocer a few hours after it is made.

COMOX Creamery BUTTER

The Marriage Handicap

By RUBY AYRES

The story thus far:
Martin Hackworth, rich, powerful, a man of affairs, marries a country mouse of a girl and soon repents of the bargain. Rachel's shy nature shrinks from the habits of his London friends, and soon he installs her in a country house and pursues his own life, going home only for week-ends.

On one of his visits he finds an anonymous letter awaiting him. "It is a dangerous thing for a man to neglect a young and attractive wife." The message vaguely disturbs him, although he despises such a method of conveying a warning. He knows his wife has few friends; she spends most of her time with her sister Isabel, who lives close by.

While he is combating the suspicions which form in his mind, Stephen Todd, an elderly bachelor, a neighbor, calls in with the tragic tidings that Isabel has died of a heart attack. Rachel is supposed to be attending a village concert with her sister—she has left a note to this effect—and presently Martin discovers that the concert has been postponed.

With whom, therefore, is his wife—and where has she been if not with her sister? He demands the truth from her on her return, and when she adheres to her story he accuses her of lying. Overcome with distress Rachel rushes out into the night. She encounters Theo Fresman, who offers sympathy and tells her to remember that she has Martin in her sorrow over her sister's death.

CHAPTER XI.

"Understanding"

The friendship between Martin and his cousin might have been platonic on his part, but on hers it was merely the first roll of the drums in a campaign which was ruthlessly calculated to break up her cousin's marriage.

"We were meant for each other, Martin and I," she told herself a dozen times a day. "Rachel stole him from me, so I have a right to try and win him back again."

So she lunched with Martin and walked with Martin, and went to the theatre with him, and asked him to tea at her flat, with Miss Porter not always present, and cleverly contrived so that if they did not meet daily Martin complained and asked where she had been.

He always silenced his occasional pricks of conscience with the argument, "There's no harm in it," and "I've known her all my life." But at the mention of Constance's name on his wife's lips the blood rushed to his face, and for a moment he could find no words with which to answer her. Then he stammered out angrily:

"I don't know what you mean, and I don't think you realize what you are saying."

Rachel smiled faintly.

"I realize quite well," she said quietly. "And so do you. I have known for a long time that when you are in London you are always out with Constance, I used to be frantically jealous, but now I don't care. I've guessed it for a long time, and that has hurt, too, terribly, but now it doesn't matter."

Martin's jealousy blazed afresh.

"You must be mad the way you are talking."

"I'm not mad. I think I'm being sensible for the first time. We never ought to have married. Father was right when he said that."

An ugly look crossed Martin's handsome face.

"Oh, so your father said that, did he?" he sneered. "Well, I can't say that I remember seeing any signs of reluctance on his part when I asked if I might have you."

Rachel put her hands to her head as if she were giddy.

"Poor father!" she said in a whisper.

She knew now, to her own bitter cost, that her father had been right when he warned her that she was incapable of making Martin happy.

Martin's hard, unfriendly eyes were upon her. It seemed as if for the first time they stood face to face, with the wall of pretence that had existed between them for so long broken to the ground.

Then Martin broke out roughly:

"Well, have you anything more to say?"

"Yes." It was difficult to steady her voice. "Martin, need you come down here any more?"

He stared at her, not understanding.

"Not come down here any more?" he repeated vaguely.

"Yes." Her eyes were bright with unshed tears.

"If we don't love one another any more, why need we go on living together?" she urged. "This is your house of course, but I need not stay here. It's too big for me, and I'm often lonely." A little treacherous break threatened her. "Now Isabel's—gone—I shall hate this place. Let me go away somewhere. It won't cost you much, and if we're both free—free to go our own way—"

Hackworth took a quick stride forward and his hot eyes scanned her troubled face; then he said brutally:

"And a moment ago you swore there was no truth in that letter."

He turned to the door, and Holy Joe, playing with the corner of the rug, got under his feet.

There was a yelp, an oath from Martin, and then Holy Joe was snatched up by the neck and flung violently into a corner of the room, where he lay unhurt, but frightened and whimpering.

"I'll not have that dog about the place!" Martin raved. "I've told you so a dozen times."

He was like a spoiled boy in his anger, as most big men are, and a glimmer of a smile lit Rachel's sad eyes as she looked at him. Then he turned.

"I will speak to you again later," he said. And went out, slamming the door behind him.

Rachel sat down in a chair by the fire and hid her face in her hands. She was hurt in so many places that she could not think.

She kept telling herself that Isabel was dead and that Martin no longer cared for her, but it all sounded foolish and unreal.

How could it be possible Martin no longer cared for her when once he had adored her?

They had been married such a little while. Only two years ago since the wonderful March morning when her wedding gown had seemed like the ball gown of Cinderella, touched with the wand of a fairy godmother; and now, like Cinderella again, the beauty and romance of it had all gone, and she was back in her every-day frock, back in the graveness of a lost dream.

And yesterday had been the anniversary of their wedding day and Martin had forgotten it. She had remembered. She supposed he had taken Constance out to lunch somewhere, as she knew he sometimes did on a Saturday before he came to spend his duty week-end with her. And her mind ached with the great, frightened question—Why? Why?

How had she changed that he no longer loved her? What had happened that all their dreams and rosy plans for the future had fallen by the wayside?

She was only twenty-three. Perhaps that was the reason of all her trouble, she thought desolately. Martin was so much older than she, and so much wiser. Of course, he had not realized how ignorant and unworldly she was, and the subsequent discovery had disappointed him.

He was used to women like Constance, not shy, dowdy little country girls. . . . Rachel let her hands fall and look across the room to where the long cheval glass stood in a corner.

It showed her her own reflection, humped up on the low chair; her quaint, rather old-fashioned plaits of hair and her very ordinary tweed skirt with the wooly jumper which Isabel's loving hands had made, and back came the gripping agony. Isabel was dead. She had lost the only soul in the world who really loved her.

"What shall I do? What shall I do?" she whispered. There was nobody left—nobody!

And then she suddenly thought of Theo.

"We're friends, and friends never fail."

He had said that in his kind boy's voice.

He had been good to her last night. In the first madness of her grief he had stayed with her and brought her gently back to sanity.

But Martin had said horrible things of him! Horrible things which might have been prompted by jealousy if she had not known that he was no longer jealous of her or of anything she did.

To think that their beautiful dreams had become a common ground for quarrelling and bickering, with no love left between them to make the reconciliation a beautiful and healing thing.

Would she ever forget the look in his eyes when he said: "If I can get sufficient proof for divorce . . ."

Rachel shuddered. Could such words have ever really been spoken to her by her own husband?

Tomorrow—A Friend.

No Stooping
Lots of Hot Water Makes Work Easy
THACKER & HOLT PLUMBERS
BROAD AT PANDORA PHONE 2022

Correct Shoes for Fall
MUTRIE & SON
1305 Douglas Street Phone 2304

PHONE 3202
Pantorium DYE WORKS
MAIN OFF. & WORKS 350 COOK ST. VICTORIA, B.C.
Suits Pressed, 75c. Try Our Service.

PURE Creamery Butter
Our Own Brand
MANUFACTURED BY CENTRAL CREAMERIES LTD. CALGARY, ALBERTA.

"FEEL IT HEAL"
Mentholatum
TIRED FEET SKIN-IRRITATION, BRUISES
JARS 30c. & 60c.—TUBES 30c.—At all Drug Stores

CROFTON HOUSE, Vancouver, B.C.
A BOARDING AND DAY SCHOOL FOR GIRLS
Courses From Kindergarten to Matriculation. Excellent Results.
MUSIC ART GAMES

SWIFT'S "BROOKFIELD" BRAND Butter and Eggs

HABITS are easy to acquire. Thousands of women have formed the habit of asking for "Brookfield" Brand when ordering butter and eggs. They find by experience that "Brookfield" Brand means uniformly high quality—a quality that is obtainable from every dealer in food products—everywhere in the country.

Every "Brookfield" Egg is selected, tested and guaranteed. Every pound of "Brookfield" Butter is made under the most sanitary conditions in our own factories.
Swift Canadian Company, Ltd.
Vancouver New Westminster Victoria Nelson Prince Rupert

JOSEPHINE SENDS MRS. NICHOL GIFT

LIEUTENANT-GOVERNOR BACK FROM WEST COAST TRIP

Bizarre Reception Given Nootka Memorial Party at Friendly Cove —Indians Play Games

The Hon. Walter C. Nichol, the first Lieutenant-Governor of British Columbia to visit the West Coast of Vancouver Island in his official capacity, returned to Victoria on Sunday afternoon on the SS. Princess Maquinna after taking a principal part in the slow historic rites connected with the unveiling at Friendly Cove, near Nootka, of a memorial cairn to commemorate the landing there of Captain Cook, and subsequently of the negotiations between Captain Vancouver and the Spanish navigator, Quadra, which terminated in the permanent renouncing of all claim to this territory on the part of Spain.

An important incident in the programme which was arranged in connection with the two-days' visit of His Honor in Nootka was the presentation of a beautiful Indian basket made by Josephine, one of the most skilled of the native basket weavers of the village, His Honor being asked to convey the gift to Mrs. Nichol on his return to Victoria.

An Indian Game

The little ceremony was not the only one in which the native women of the district played a part during the Lieutenant-Governor's visit there. The dusky ladies, whose general domestic skill, personal neatness and great good humor caught the admiration of all the visitors, proved themselves quite as expert as their husbands and sons in the spectacular guessing game which was one of the features demonstrated for the entertainment of the uninitiated "pale face." This game is played to the accompaniment of a monotonous, although no means dispirited, drumming and chanting, the contestants squatting in opposite lines facing a basket which contains the coveted "pot" or stake. Every person, with the exception of one who holds in opposite hands small figures representing respectively man and woman, has a short cedar stick in each hand with which to beat the floor, the accompanying chant being in the nature of a round or chorus which is intended as an irritant to the opposing side. The problem is to guess in which hand the figure of the woman is. The men seemingly prefer to play out-of-doors; the women more usually indoors, the competition often lasting well into the night.

Although it was about eleven o'clock on Friday night when the boat docked at Nootka, passengers streamed ashore to witness something of the Indian ladies' play, which proved their powers of endurance as well as their gifts of perspicacity. The creche is not a peculiar product of the higher civilization, it was proved. Although at that late hour two black-eyed babies were being initiated into the pastime from the unsteady security of their vigorous mothers' knees, three or four other tiny papooses, tightly swathed round and round with enfolding blankets, lay sound asleep on a wide bench in a darkened corner of the low-ceilinged room, an attentive father occasionally applying an eye to report their safety.

Historians Active

His Honor reported having greatly enjoyed the novel experiences of the two days at the cannery village, and during the return trip to Victoria regaled his fellow-passengers on the Princess Maquinna with graphically-interesting descriptions of the two-days' events staged for his benefit by his genial host, Mr. W. R. Lord, and by the Nootka natives.

Judge Howay, Dr. Newcombe, Mr. and Mrs. Forsythe, Mr. H. J. S. Muskett and Mrs. Abraham, of Tofino, who were also guests of Mr. Lord for the same period, were shown many of the interesting historic landmarks of the district on Thursday and Friday, launches taking them to Tahsis Canal and Narrows, Zeballos Arm and the old town of Tahsis. Judge Howay and party on Friday revisited Old Nootka (or Friendly Cove) in order to see that the Lady Douglas wreath taken there on Wednesday by Mrs. R. B. McMicking had been properly placed on the Cook monument. Jewitt's Lake and the old graveyard were also visited, and among the souvenirs of the district brought away was an old Spanish brick from the bakehouse of the fort which stood there in 1791. Resolution Cove, in which Captain Cook anchored in 1778, was explored the same afternoon, the party of historians eagerly searching for any relics of the observatory and ship-repairing headquarters used by the old English navigator during his month's stay there.

THE NEW FRENCH REMEDY
THERAPION No. 1
THERAPION No. 2
THERAPION No. 3
No. 1 for Bladder Catarrh. No. 2 for Blood & Skin Diseases. No. 3 for Chronic Weaknesses.

At the Playhouses

AMUSEMENTS

The Screen

Capitol—"Boy of Mine," featuring Ben Alexander.

Columbia — Matt Moore in "Strangers of the Night."

Dominion — Rudolph Valentino in "Monsieur Beaucaire."

Pantages—"The Shadow of the East," starring Frank Mayo and Mildred Harris.

The Stage

Playhouse—"Putting It Over."

DOMINION THEATRE Lowell Sherman, who plays the part of Louis XV in "Monsieur Beaucaire," the Sidney Olcott production for Paramount starring Rudolph Valentino, spent an uncomfortable minute or two before the camera recently, while he went through the ordeal of embroidering a piece of cloth for a scene showing Louis during the intermission at his private theatre. This French king, whom history records as being quite expert with the thread and needle, is reported to have used many of his spare moments plying the art which nowadays is considered a strictly feminine one. To Bebe Daniels and Lois Wilson, also in the cast of this Paramount picture, belong the credit of having so successfully taught the late star of "Cassanova" the art of embroidery that even Sidney Olcott, always a stickler for realism, was satisfied with Mr. Sherman's performance. Needless to say, though, Mr. Sherman had to stand for a lot of good-natured joshing from other members of the cast for some time afterward. Sherman and the Misses Daniels and Wilson are featured with Doris Kenyon in support of Valentino in "Monsieur Beaucaire," which is now showing at the Dominion Theatre. It's an adaptation of Booth Tarkington's novel.

PLAYHOUSE THEATRE Viola Dana, whose picture for Metro, "In Search of a Thrill," is now showing at the Playhouse Theatre, is the most popular American actress in Germany. This was learned recently when she was adjudged the best-liked screen star appearing in the German theatres in a popularity contest conducted by the country's leading film magazine, the Illustrated Film World. Although the German cinema stars won the contest it is interesting to note that the American players following Miss Dana were, in order, Charlie Chaplin, Mary Pickford, Priscilla Dean and Douglas Fairbanks.

CAPITOL THEATRE "The darlingest part I ever had the opportunity to portray." This feministic description was the manner in which Irene Rich expressed her appreciation of the role which she played in "Boy of Mine," a screen version of the latest Booth Tarkington story produced by J. K. McDonald for First National, and now being shown at the Capitol Theatre. Under her contract, Miss Rich reserves the right to play only in pictures which meet with the approval. The characterization of the mother in this picture, the wife of a man who fails to understand his nine-year-old son, she considers is an ideal part and, as she describes it, "the darlingest" which she has ever played. "Boy of Mine" was directed by William Beaudine, who guided "Penrod and Sam." Its cast includes Henry B. Walthall, who enacts the role of the stern, unrelenting father, Ben Alexander, and Rockcliffe Fellowes, Dot Farley and Lawrence Licalzi.

PANTAGES THEATRE E. M. Hull's, "The Shadow of the East," as presented by William Fox at the Pantages Theatre, is a worthy successor to that author's other famous novel and motion picture, "The Sheik." With Frank Mayo, Mildred Harris and Norman Kerry in the leading roles, this story of the enchanting East is told with a graphic forcefulness which brings home the true power of the Orient. Unlike "The Sheik, however, "The Shadow of the East" deals with the effect of that mysterious country upon a white man. In the case of "The Sheik," the central character was a Bedouin, an Arabian chieftain.

COLUMBIA THEATRE Robert McKim, original "bad man" of the films, is living up to his reputation in his vivid characterization of the adventurer in "Strangers of the Night," now playing at the Columbia Theatre. He appears in the dual role of a Russian spy and the leader of the pirate mutiny. Mr. McKim will be remembered for his long association with William S. Hart, with whom he appeared in many productions. "Strangers of the Night," being a famous picturization of an equally famous play, offers Mr. McKim one of the best roles in his long career.

TODAY IS CITIZENS' OWN AT WILLOWS SPECTACLE TODAY

Continued from Page 8

Hat (doll's), trimmed—Iris M. Sheret.
Pin cushion, emb—Iris M. Sheret.
Sofa cushion, emb—Iris M. Sheret, Silvia Whyman.
Socks or stockings, darned—Rosalie Durrant, Florence Eleton.
Work bag—Iris M. Sheret, Hazel Olson.

Girls 9 Years and Under

Doylie (any kind)—2, Ruth Pearce.
Handkerchief, hemmed — Ruth Pearce, Florence Eleton.
Pin cushion, emb—2, Ruth Pearce.
Sweater set (doll's), knitted—Jean Thomas, Ruth Pearce.
Work apron (plain)—Ruth Pearce.

British Columbia Wool

Homespun—Mrs. Dennis R. Harris, Mrs. M. Robertson.
Wool comforter—Miss Hynds, Mrs. E. F. Arnold.
Man's sweater — Mrs. Dennis R. Harris.
Man's waistcoat—Mrs. E. B. McLean.
Socks, hand knitted—Mrs. W. H. Clarke, Mrs. Bruce Sinclair.
Scarf, hand knitted—Mrs. Dennis R. Harris, Mrs. W. H. Clarke.
Lady's jumper (white or plain color)—Miss A. F. Innes, Mrs. A. S. Innes.
Lady's jumper (mixed color)—Mrs. A. S. Innes, Jean Robertson.
Lady's hat, crocheted, unbrushed, any color—Miss Hilda Harris.
Lady's hat, crocheted, brushed, any color or mixed color—Miss Hilda Harris, Miss A. F. Innes.
Lady's slippers, knitted—Mrs. W. H. Clarke.
Girdle, woven—Miss Hilda Harris, Mrs. A. S. Innes.
Hat band, woven—Miss Hilda Harris, Mrs. A. S. Innes.
Bag, woven—Miss Forbes.
Bag, knitted—Mrs. W. H. Clarke, Mrs. A. S. Innes.
Bag, crocheted—Miss Hilda Harris.
Wool flowers—Mrs. W. H. Clarke, Miss Hilda Harris.
Shawl (Shetland Island Pat.)—Mrs. Scott.
Undervest, knitted—Mrs. M. Robertson, Jean Robertson.
Lady's wadded jacket—Miss Hynds.
Child's jumper and knickers—Mrs. J. Eric Oland, Mrs. A. S. Innes.
Child's dress, knitted (under 12 years)—Mrs. Bruce Sinclair.
Child's stockings—Mrs. Bruce Sinclair, Mrs. W. H. Clarke.
Child's gloves or mitts—Mrs. Bruce Sinclair, Mrs. W. H. Clarke.
Child's hat, crocheted, brushed—Miss A. F. Innes, Mrs. J. Eric Oland.
Child's hat, crocheted, unbrushed—Mrs. J. Eric Oland.
Boy's jersey, knitted (under 12 years)—Mrs. W. H. Clarke, Mrs. Stanley Robson.
White wool, medium weight, 1 lb.—Mrs. E. B. McLean.
Sock wool, any color or mixture, ½ lb.—Mrs. M. Robertson, Miss Forbes.
Best collection warp and woof for weaving, any color, 1-2-lb. each—Mrs. M. Robertson.

Laundry Work, Amateurs

Heavy starching, shirts, collars, tailored shirts, waists, 2 each—Mrs. K. H. Brooker.
Light starching, lingerie waists and dresses, children's dresses, 2 each—2, Mrs. L. H. MacQueen.
Household linen, 6 articles—Mrs. K. H. Brooker, Mrs. Hutchinson.

Class I—Apples

Duchess—Mrs. A. Doyle, W. F. Salsbury, Mrs. G. Sangster.
Gravenstein — Mrs. G. Sangster, Mrs. A. Doyle.
Wealthy—J. H. Hartley, A. W. Green, W. F. Salsbury.
Red Astrachan—Mrs. H. Pinhorn, Alexander—Mrs. J. L. Colbert, H. W. Cooper.
Any other Fall variety—Mrs. M. M. Cunningham, W. F. Salsbury, Mrs. G. Sangster.
Collection four varieties Fall apples, five each—Roy Sweney.
King—G. H. Hartley, Mrs. G. Sangster, Whitney-Griffiths Bros.
Grime's Golden—Mrs. G. Sangster.
Baldwin—A. W. McClure & Son, Roy Sweney.
Snow—Roy Sweney.
Cox's Orange—J. H. Hartley, Mrs. H. Pinhorn.
Golden Russet—Mrs. G. Sangster, Bellflower—J. Hutchison.
McIntosh—J. H. Hartley, Whitney-Griffiths Bros.
Stark—A. W. McClure & Son.
Canada Rennette or B.C.—A. W. McClure & Son.
Greening—Roy Sweney, A. W. McClure & Son.
Any other Winter variety—A. W. McClure & Son.
Collection, six varieties, Winter apples, five each—J. H. Hartley, Roy Sweney.

Class I—Pears

Bartlett, five—J. H. Hartley, Mrs. H. Pinhorn, F. Sere.
Flemish Beauty—W. F. Salsbury, Mrs. H. Pinhorn.
Dr. Jules Guyot, five—J. H. Hartley.
Any other Fall variety—Miss E. T. Giles.
Best collection by individual growers, Winter sorts—J. H. Hartley.
Beurre Clairgeau, five—J. H. Hartley.
Beurre D'Anjou, five—J. H. Hartley.
Any other Winter variety—J. H. Hartley.

Class I—Plums or Prunes

Best collection, six varieties, individual growers, twelve each—J. H. Hartley, A. W. McClure & Son.
Yellow Egg, twelve—J. H. Hartley.
River's Black Diamond, 12—J. H. Hartley, W. F. Salsbury, A. W. McClure & Son.
Monarch, twelve—A. W. McClure & Son.
Any other variety, twelve—F. Sere, W. F. Salsbury.

Class I—Peaches

Peaches—A. W. McClure & Son.
Collection peaches, three varieties, six each—A. W. McClure & Son.

Class I—Quinces, Crab Apples, Etc.

Pine Apple, five—W. F. Salsbury.
Crab Apples, Siberian, twelve—Whitney-Griffiths Bros.
Crab Apples, any other variety—Whitney-Griffiths Bros.

Berries, Currants, Etc.

Blackberries, Evergreen, plate—H. W. Cooper, W. J. Edwards.
Blackberries, Erie, plate—Mrs. E. W. Darcus.
Blackberries, Eldorado, plate—H. W. Cooper.
Blackberries, Himalaya, plate—L. A. Campbell, William O. Flight, J. Hutchinson.
Strawberries, Everbearing — F. Crowe, S. De T. Cunningham.
Logenberries — L. A. Campbell, John Nayesmith, A. G. Tait.
Raspberries—H. W. Burton, L. A. Campbell, Norman F. Tyrrell.
Best display berries, any variety—L. A. Campbell, Victoria High School, Mrs. E. W. Darcus.
Currants, white—Thomas Astley, Mrs. E. W. Darcus.
Currants, red—Thomas Astley, Mrs. E. W. Darcus.
Currants, black—Mrs. E. H. Darcus.
Best display currants—Mrs. E. W. Darcus, Thomas Astley.
Walnuts, English—W. F. Salsbury, J. H. Hartley.
Filberts, named variety, plate—J. H. Hartley.
Filberts, named variety, plate—J. H. Hartley.

SENATE REFORM PREMIER'S TOPIC

Continued from Page 1

Will of People Must Prevail

"But I do believe the people will expect a Liberal Government to see that the machinery of government is so arranged as to make possible the will of the people to prevail in those great measures which are of vast concern to the people as a whole.

"The Senate," he said, "has its place in the constitution of the country. I believe as the franchise becomes wider and the questions with which we have to deal become more and more questions effecting large principles and the ministry of government becomes more and more democratic, there is possibility of a special reason in keeping the second Chamber, but I think it is all important that in regard to certain classes of measures, which have to do with reforms it is essential means should be found of preventing the second chamber from blocking the will of the people.

One Amendment Made

"We intend to see that the second Chamber is not made an instrument for defeating the will of the people. The English people, who are as progressive as any, came to the conclusion that that was not the way government should be carried on and resolved to amend the constitution and put through a reform, which today is part of their established order of government, by which, after a measure has been amended by the Commons on more than two occasions, it should become law, even if defeated in the second Chamber."

At the close of Mr. King's address a man in the audience submitted a question as to why sessional indemnities had undergone no paring.

"I would be indifferent as to whether or not the amount of the indemnity was cut down," said Mr. King, "but I feel the result would be that men of wealth and means would be the men who would run and the great body of the people who need to be represented in Parliament by men who understand the needs of the people, would find themselves without the kind of representation they want." (Applause.)

Burbank took a gallon of seeds of the large American field pea, and in six years' time brought forth a small pea.

Now Showing DOMINION Now Showing
"RUDY" IS BACK AGAIN

The Supreme Lover in his great Million Dollar Production
RUDOLPH VALENTINO in Monsieur Beaucaire
With BEBE DANIELS and LOIS WILSON
Capacity Houses Nightly—Parking Space at a Premium. Come Early If You Want a Seat
Feature Starts at 2:30, 5:00, 7:10 and 9:10
PRICES: Matinee, 25¢ and 35¢. Evening, 35¢ and 50¢

CAPITOL - Today
BOOTH TARKINGTON'S FAMOUS NOVEL
"BOY OF MINE"
With BEN ALEXANDER, HENRY WALTHALL, IRENE RICH AND ROCKCLIFFE FELLOWES
GRIPPING! HUMAN! UNFORGETABLE!
ADDED ATTRACTIONS
USUAL PRICES | SUNSHINE COMEDY "SCENARIO SCHOOL" | FOX NEWS
IS YOUR NAME PRINTED HERE?
(A New Name Every Morning—Watch for Yours)
The Capitol Theatre invites Mrs. A. Hodder, No. 4 Alma Place, and two friends of her own selection, to be its guests any day this week.
Please detach this coupon and present to cashier.

TODAY MATINEE ADULTS - 25c CHILDREN 10c
STAGE 2:30 SCREEN
The Playhouse Players Present the Musical Farce "PUTTING IT OVER" A Riot of Music, Song and Laughter
VIOLA DANA IN "In Search of a Thrill" Her Best Picture. Drama of Paris and the Apaches
PLAYHOUSE

COLUMBIA
TODAY
Strangers of the Night
(Captain Applejack)
A rollicking melodramatic comedy of the Spanish Main and Modern London
Comedy
"THE FIDDLING FOOL"
Coming Thursday
HOOT GIBSON in "Ride for Your Life"

PANTAGES
TODAY
William Fox Presents
E. M. Hull's Successor to "The Sheik"
"The Shadow of the East"
Featuring
FRANK MAYO, Norman Kerry, Mildred Harris and Evelyn Brent
Evenings 20¢ and 25¢
Matinee 10¢ and 15¢
Children 10¢

FREE LECTURE
The Great Apostasy Amongst the Bible Students
Thursday, August 21, 7:30 P.M.
K. of P. Assembly Hall
North Park Street
"Judgment must begin with the House of God." Jesus said: "YE CANNOT SERVE GOD AND MAMMON," yet, like Esau of old, who sold his birthright for a mess of red pottage, today there are "Bible Students" who have sold their birthright (to life eternal) for a mess of earthly success and prosperity—and shame to say, they boast of it. Come and hear the proof and full exposure. G. 411:4.
All Are Welcome—Without Money—Without Price
Auspices: Elijah Voice Society

Men! Those New Stub-Toe Oxfords
Are the Real Thing. See Our Windows for Shoes.
G. D. CHRISTIE 1623 DOUGLAS STREET

Household Removals to Vancouver
Car leaving here next week direct to Vancouver. We can save you considerable freight charges on household goods by pool car system. Give us a call and have our man come and give full particulars and the approximate cost of packing, shipping and delivery in Vancouver.
REMOVERS SHIPPING AGENTS CUSTOMS BROKERS
DUNCAN STORAGE COMPANY
516-520 Bastion Square. 522-530 Warehouses: Chancery Lane. Office Phones: 1665 and 1664

NEWS OF THE SPORTING WORLD

Corinthians Are Given Welcome by the Mayor

Visiting Footballers From Old Country Entertained at Civic Banquet—Member of Visiting Team of 1911 Tells of Improvement Seen in Canadian Football—Play All-Stars This Evening at Royal Athletic Park

THE Corinthians football team, England's premier amateur club, was entertained at a banquet last night at the Dominion Hotel, by the city of Victoria. Mayor Hayward presided over the assembly, and representatives from several football clubs were present to greet the visiting players.

Mayor Hayward opened the proceedings with a toast to the King and extended a welcome to the visiting footballers on behalf of the city of Victoria. He congratulated the team on the splendid sporting spirit which they have shown during the tour and hoped that the citizens would turn out in good numbers to the game today. Mayor Hayward, in concluding his remarks, spoke briefly on the history of football in Canada and went over the visit of a team of the same club here during 1911, and demonstrated to the assembly the rapid strides that football has made in Canada since that time.

The Sporting Spirit

Mr. D. F. Campbell, in proposing the health of the Corinthians on behalf of the B.C.F.A., welcomed the players and hoped that their journey had been an enjoyable one. He dwelt briefly on the rise of football in Canada and wished that the teams here would show the same sporting spirit that has been shown by the visiting team during their tour. "In every town," the speaker stated, "nothing but the highest praise has been given of the way in which the players of the English team have conducted themselves on the field," and he hoped that the Canadian teams would always play the game.

One of the players, who played here in the 1911 tour, Mr. Wreford-Brown, on behalf of the visiting team thanked the Mayor for the splendid welcome which the club had received while in Victoria and sincerely hoped that the teams which met them have benefited from the games. He stressed the fact that the team had not won many games and commented on the fact that the showing made by the Canadian teams during this visit was much better than on the previous visit. He hoped that football in Canada would continue to make the same strides in the future.

The toast to the Mayor and aldermen fell to the lot of Mr. J. Armstrong, secretary of the B.C.A.F.A. Mr. Armstrong thanked the Mayor and council for the hospitality that has always been shown by the city.

In replying Ald. Dewar stated that it was a pleasure for the city to entertain the visiting teams, and he trusted that the players would enjoy their stay in the city. Ald. Dewar touched on the lack of playgrounds in the city and expressed the hope that, before the end of the present year, something in the form of a real playground would be under way. In making these remarks, the alderman stated, he was not only voicing his own sentiments but also those of the present council. His remarks were loudly applauded.

Make It Annual

The toast to the D.F.A. was given by Mr. W. G. Stone, who thanked the members of the visiting team for giving up so much time and hoped the visit would be an annual affair. His toast was ably responded to by Mr. Sam Davidson, of Winnipeg.

Mr. J. F. Mesher gave the toast to the B.C.F.A., Mr. J. Haslett, president, replying.

The Lower Island Football Association toast was given by Mr. W. McBride and was suitably replied to by Mr. Frank Tupman, captain of the all-star team that will oppose the Corinthians today.

During the evening several musical numbers, comic songs and monologues were rendered by popular local artists.

The game which will be played this afternoon at 5:30 o'clock promises to be one of the best exhibitions that will be seen here for some time. The visiting squad has had a day's rest and is looking forward to coming through with a credit. On the other hand, the locals have been out practising hard and expect to chalk up a victory this afternoon.

The local team will be as follows: Shrimpton, Bell, Copas, Roe, Tupman, Mesher, Phillips, Merfield, Preston, Muir and Clarkson.

BRIGHOUSE RACING

VANCOUVER, Aug. 19.—Flashing down five lengths in front of his field, Irish Frieze, owned by the Prince of Wales, but running under the colors of F. Johnstone, sprang a big surprise at Brighouse this afternoon. It wasn't the price, $11.70 for a nose bet, that set the wise ones blinking. It was the speed shown by the three-year-old stallion that amazed them.

First race, 5 1-2 furlongs—1, Northshore, straight, $8.05, $4.15, $3.05; 2, Lulu Black, $6.60, $5.60; 3, Peg O, $5.60. Time, 1:09.

Second race, 5 furlongs—1, Irish Frieze, $11.70, $5.50, $3.45; 2, Barb Wire, $6.50, $3.70; 3, Nas-Ta-Bago, $6.60. Time, 1:03 2-5.

Third race, 5 1-2 furlongs — 1, Pueblo, $7.85, $5.55, $4.20; 2, Kentucky Smiles, $36.40, $10.80; 3, Onwa, $4.50. Time, 1:08 4-5.

Fourth race, 6 furlongs—1, Queen Catherine, $44.45, $13.75, $5.90; 2, Blonde Buddy, $5.10, $3.35; 3, Nantucket, $3.05. Time, 1:14.

Fifth race, 6 furlongs—1, Prince, $3.70, $2.75, $2.45; 2, Candy Kity, $4.70, $3.50; 3, Day Due, $2.35. Time, 1:15.

Sixth race, 6 furlongs—1, Vesper Bells, $16.25, $9.30, $5.15; 3, Needy, $5.80, $4.30; 2, Ferandos, $3.55. Time, 1:15.

Seventh race, mile and one-eighth —1, Torsida, $3.65, $2.70, $2.30; 3, Double Van, $3, $2.95; 2, George Muehlebach, $19.55. No time given.

MAKES TWO POSSIBLES AT OTTAWA RANGES

Sergeant-Major Goodhouse, of This Year's Bisley Team, Wins Dominion Rifle Shoot Honor of 1924

CONNAUGHT RANGES, OTTAWA, Aug. 19.—With two perfect possibles at the 300 and 500-yard ranges, Sergeant-Major F. J. Goodhouse, one of Ottawa's 1924 Bisley marksmen, won the 56th annual Dominion rifle meet. Pte. A. W. Whitehead, of Ottawa, was second with 69 out of a possible 70. Whitehead made a possible this afternoon on the 500-yard range, but on the 300-yard range this morning he scored an inner with his fifth shot.

Scores: Capt. C. F. Austin, Moose Jaw, 68; Sergt. W. E. Handley, Winnipeg, 67; Pte. P. Kinchin, Calgary, 67; Cpl. Wheeling, Vancouver, 67; Sergt.-Major E. Nugent, Vancouver, 67; Sergt. J. Lonsdale, Winnipeg, 66.

While the two King's medal holders, Desmond Burke, of the G.G.F.G., Ottawa, and W. A. Hawkins, Toronto, are not making spectacular showings in their marksmanship, their averages are running high in every match. Other ex-Bisley shots are also keeping up a steady average, which tells in the final Bisley aggregate.

Major C. R. Crowe, Guelph, with a total of 95 points, fired on the 200 and 600-yard ranges, won the Bankers' match, which includes the Petterson Cup. He scored 47 points on the 200-yard range Monday and 48 points on the 600-yard range this afternoon. Capt. A. S. Boa, Montreal, with scores of 46 and 47, was second.

Western high scores: Lieut. A. Hunt, Winnipeg, 96; Pte. W. H. Scovil, Vancouver, 93; Gnr. F. Ho Lem, Calgary, 91; Sergt. J. A. Bowen, Edmonton, 89, and Pte. A. H. Caplan, Vancouver, 89.

You Can Buy a

"Perfect" Bicycle

For $5 a Month

Five dollars a month is just about what most folks pay for street car fares, but the wan who rides a bicycle has the added advantage of quicker transportation, and he invests his monthly payment in something that is a valuable asset.

The "Perfect" has long been recognized as the best bicycle value in Canada. See the "Perfect" here today.

Peden Bros

Bicycles—Sporting Goods—Toys

719 Yates Street Phone 817

WILLOWS RACING AFFORDS THRILLS

SPLENDID JUMPING EXHIBITIONS ANOTHER FEATURE

Card for Today Promises Plenty of Interest—World's Champion Jumper Will Perform

The races that were run in conjunction with the B. C. Agricultural Association's Exhibition yesterday afternoon at the Willows track created quite a lot of interest among the crowd of people that watched the events. Some of the best thoroughbreds that have been racing at the Willows and Colwood during the race meetings were among the entries, and some close and exciting finishes were seen. The card that will be presented today promises to eclipse the events of yesterday, and a large crowd is expected to be on hand.

Peter Welch, with his string of jumping horses, gave some remarkable exhibitions of high jumping, and drew a big hand from the stands. During the afternoon some of the finest jumping ponies in the world were put over the hurdles, and, although the horses were not extended, some very neat jumping was seen. Included in the ponies that were seen in action yesterday was, Calgary Lass, the mare that broke the world's record for high jumping at the Fair in Vancouver last week, and Mademoiselle, better known as "The Old Grey Mare."

Some High Jump

Calgary Lass, during the Fair in Vancouver last week, set a record for mares that will be hard to beat. During the trials she cleared six feet, two inches, and shattered all existing records. Lawrence Welch, the eight-year-old son of Mr. Peter Welch, rode the mare yesterday and demonstrated that, although he has a long time to go before he will be in long pants, he has the makings of an excellent rider. His riding yesterday was watched with interest, especially by the children.

It is the intention of Mr. Welch to put his horse Barra Lad over the hurdles at today's exhibition. This horse holds the record as the champion high jumper of America, and is one of the most valuable horses in the jumping game today. During the Fair in Vancouver last week Barra Lad gave some splendid exhibitions and finished the Fair by shattering the world's record, jumping seven feet, four inches. Most of his other ponies will also appear on today's card.

The first event on yesterday's race card was probably one of the best races that has been seen here this year, Mazie Barber, with W. Brown up, winning after a close race, with Joe Campbell and Pittsburg in close pursuit.

Hereafter Wins

Hereafter, one of the fastest horses around this part of the country, got away to a good start in the second event, and won handily. Fondle Me and Capilano had a tight run for second money, the former crossing the wire with a nose to spare.

Delhimar, a hot favorite with the fans, had all his own way in the mile and sixteenth race. Jockey C. Brown took his mount to the front from the tape and opened up a big gap. Whippet and Billy Connor were neck and neck until the final stretch, when the former showed his stamina and finished strongly, two lengths ahead of Connor.

In between the second and third race Mr. Welch gave the spectators a thrill when he staged the first "Roman" race that has been seen here for a number of years. From the start to the finish the four horses raced neck and neck, the winner crossing the wire with a short head to the good.

The results of the races are as follows:

First race—The Donald Handicap, purse $200, for all ages; five furlongs —1, Mazie Barber (W. Brown); 3, Joe Campbell (Miller); 3, Pittsburg (Anderson); also ran, Foxy Joe, Hamilton A, Dad Quick. Time, :59.

Second race—The Leifer Claiming Race, purse $100, for all ages; six and one-half furlongs — 1, Hereafter (Brown); 2, Fondle Me (T. Bowers); 3, Capilano (Anderson); also ran, Dr. C. P. Fryer, Miss Pharmacy, Charlie Pepper. Time, 1:37 2-5.

Third race—The Mearns Derby, purse $150, for all ages; one mile and one-sixteenth — 1, Delhimar (C. Brown); 2, Whippet (T. Barr); 3, Billy Connor (Carley); also ran, Way Behind; scratched, Ellen Terry.

Overnight Entries

Overnight entries at the Willows for Wednesday, August 20, are:

Jim Curtis Handicap, about five furlongs. Post time, 2:30 o'clock.

Joe Campbell	116
Sir Frederick	109
Hereafter	116
Mazie Barber	114
Foxy Joe	116
Maud Kennedy	106

220 pace. Post time, 2 o'clock.

Eleanor Heaney.
Minnie Glen.
Montana Light.
Janie Hall.
Southern Heir.
George McFoster.

Victoria Derby for Canadian-bred horses. Post time, 3:30 o'clock.

Charles Lescovitch	105
Jingo	105
Rambler	105
Royal Irish	115
Golden Flight	105

Second heat of 220 pace at 4 o'clock.

Two Jacks' Dope Handicap, one mile and one-sixteenth. Post time, 4:30 o'clock.

Dr. C. P. Fryer	106
Whippet	106
Delhimar	116
Way Behind	106
Ellen Terry	109
Prairie Rose	96

Final of 220 pace at 5 o'clock.

DOMINION CHESS

HAMILTON, Ont., Aug. 19.—Play continued here today in the Dominion chess tournament. In a game adjourned from the first round Ewing, Vancouver, was defeated by Fox, Peterboro, while in an adjourned second-round game Ewing drew with Howard, Winnipeg. In the third round Howard drew with Eastman, Toronto, while Ewing drew with Garver, of Wiarton.

LIBERALS WIN

NEW WESTMINSTER, Aug. 19.—Young Liberals, of Vancouver, evened up the series with Hammond Cedars in the battle to enter the final of the British Columbia Amateur Baseball Championship by winning tonight's game, played here, 1-0. It was one of the hardest fought and most brilliantly played contests seen in amateur ball this season. Nearly 4,000 people saw Lefty Kaye best Nick Craig in a pitching duel. Two errors paved the way for the winning run in the seventh.

BASEBALL GAME IS SET FOR FRIDAY

LEAGUE CHAMPIONS WILL OPPOSE PICKED TEAM

Canteen Grounds Will Be Scene of Exhibition Battle—Game Will Commence at 6:30 P.M.

When the Hillcrests' indoor baseball nine make their appearance on the Canteen Grounds on Friday they will mark the entrance of the first indoor baseball champions of the city.

The Hillmen won the city championship by virtue of their victory over the Garrison, and on Friday they will stack up against a picked team from the Esquimalt and Garrison nines. The battery of the Garrison will oppose the champions, with Wingert, of the Tommies, on the initial sack. The second bag will be held down by Nicol, of Esquimalt, while Sergeant Spiers, of the Garrison, will look after third. Joe Watt, of Esquimalt, will fill the shortstop position. The fielders will be Sergeant Grimes, Garrison, and Jacklin and Carmichael, of Esquimalt. Kennedy and Mesher will be the reserves.

The Hillmen will rely on their regular nine to take the measure of the picked team. All players who are unable to play are requested to notify the secretary of the league not later than Thursday. It was originally intended to play the game on Wednesday, but as the touring English soccer team will be in the city on that day it was decided to play the game on Friday. The game will commence at 6:30 p.m. sharp, with Langlois and Turner as umpires.

Champion Bowler Of Canada Wanted

TORONTO, Aug. 19.—The suggestion is made by E. P. Atkinson, at the Dominion lawn bowling tournament, that the lawn bowlers find a means of determining a Canadian champion. Mr. Atkinson suggests the Dominion be divided into sections, each section to declare a winner, and the winners to meet for a championship tournament at a central point.

AUSTRALIA MAY WIN THE DOUBLES

GOING STRONG IN AMERICA'S NATIONAL TENNIS EVENT

Williams and Washburn Will Play Patterson and Wood Today—Tilden and Weiner Out

BROOKLINE, Mass., Aug. 19.—The national lawn tennis championship lies between teams of this country and Australia. France went down fighting on the courts of the Longwood Cricket Club at dusk tonight, when Jean Borotra and Rene Lacoste were defeated in a five-set match with the Pacific Coast players, Harvey Snodgrass and Walter Washbrook, 13-15, 6-2, 4-6, 3-6, 3-6. This result completed the repulse of the representatives of four other nations, who sought to capture this country's championship.

With the tournament narrowed down to eight teams, by completion of the third round, Gerald Patterson and Pat O'Hara Wood on one side and Norman Brookes and Norman E. Schlesinger on the other side of the draw, stand as the Australians' threats to American doubles supremacy.

The old combination of R. Norris Williams and Watson Washburn moved up to meet Patterson and Wood tomorrow by putting out in straight sets William T. Tilden, who won this title a year ago with B. H. C. Norton, and young Al Weiner. The scores were 6-2, 9-7, 6-4.

On the lower side of the draw, the Olympic and Wimbledon champions, Vincent Richards and F. T. Hunter, by winning two easy matches advanced to become the opponents of the veteran Brookes and Schlesinger in the fourth round.

Women's Golf Union Championship Dates

TORONTO, Aug. 19.—The dates of the annual championship of the Canadian Women's Golf Union have been announced. The open championship will be held on the course of the Hamilton Golf and Country Club September 15 to 20. The closed and senior championships will be held together at Mississauga from September 22 to 27.

Hearing Adjourned Of Perjury Charge

NEW YORK, Aug. 19.—United States Commissioner Hitchcock today postponed until September 30 the hearing of perjury charges made against Luis Firpo by Canon William Chase, secretary of the New York Civic League. Firpo's fight with Harry Wills is scheduled for September 11.

The issuance of the warrant was the result of a campaign for Firpo's deportation waged by the New York Civic League, of which Canon Chase is the head, ever since the Argentine fighter arrived here in company with Senorita Blanca Picart, several weeks ago.

The SPORTLIGHT by Grantland Rice

Making It Easier Under Fire

Walter J. Travis is one of the greatest putters that ever guided a golf ball into the tin. In other years, when he was perfecting his skill along this line, the practice green at Garden City, his home club, was dotted with cups or holes just about half-the size of the normal 4¼-inch cup. They were not much larger than the golf ball. The idea was to make it harder in practice and therefore easier in actual play.

Other Methods

There was a time when Shrubb, the great English distance runner, held every record from the mile to the ten miles.

Shrubb trained for these record marches by wearing weights in shoes, putting on a heavy handicap that also helped to develop muscle, wind and stamina.

When the weights were removed he was running, comparatively, on air. It was much harder training stuff, but it made actual running on the day of competition much easier.

Another Sample

"How," some one asked, "did Nurmi know that he could stand up under the Olympic strain and keep right to win at every start?"

Nurmi's longest Olympic distance was 10,000 meters, or about six miles. Nurmi didn't train for a six-mile run by running six miles.

There were numerous training days sometime before when Nurmi ran from twenty to thirty miles.

We are told that now and then he would extend this range to forty miles.

When a runner has gotten himself into condition to run from twenty to forty miles he doesn't have to worry about a six-mile jaunt.

When you have run twenty miles in training, six miles in competition seems a sprint.

There is only one way to be sure you can do a thing under fire or in competition, and that is to be sure you can do better in practice. Once in a while a competitor, under high nervous tension, will do better in competition than he ever did in practice. But this is nothing to gamble on.

Dempsey's Left

When Jack Dempsey was beginning his upward march Jack Kearns saw that he needed a better left-hand punch.

So Dempsey for long spells boxed and punched with his right hand tied to his side.

This not only developed the punching power of his left, but it also made the left more useful in every other way.

The result is that Dempsey is not only a terrific puncher with his left, but he can shoot it like a streak of lightning with uncanny accuracy.

* * *

In the Willard fight Dempsey grew arm weary punching the battered Kansan. So after that fight he has put in a considerable amount of time, when in training, punching the heavy padded bag that swings in several yards to meet his fist. The weight of this swinging, heavy bag is more of a jolt to the arm than hitting a Willard or anyone else. And yet Dempsey will whale away until you wonder how his hands and wrists and arms are still hanging on. Before meeting Firpo he slugged the big sandbag for lengthy periods until he could have punched away at Firpo for thirty rounds if he had needed that time to win.

The American League Finish

Last September Ty Cobb's Tigers won something like 20 per cent of their games.

Cobb early this season felt that if he could be near the top by September his club would be good for another rush through the home stretch.

With the Yankees and Washington away from home through most of September he is counting on a repetition of 1923, so far as his own club is concerned.

But the Browns are also at home most of this month and they have come a long way under Sisler's leadership to take part in the final settlement.

In a rough and tumble scrimmage such as the American League race has been the decisive returns may not be in before October. Too many unexpected details have emerged already.

* * *

Anyone wishing to test the qualities of a rock crushing machine might subpoena Bartley Madden for a day. If it can flatten Bartley it can reduce granite to a soft pulp.

* * *

All any political candidate asks today is the same chance to win that Bill Tilden has when he steps into the middle of a national championship.

* * *

About the only countries or locations not represented in the coming national tennis championship at Forest Hills are Terra Del Fuego, Gallapagos and the top of Mount Everest. And they may be heard from at any moment.

Sportive Punches

—By the "Old 'Un"—

GOOD MORNING, ladies and gentlemen! Here we are again. The Old 'Un herewith makes his humble bow to you as he edges his way back on to the sport stage—I mean page—(By request).

* * *

The Sporting Editor has had no use for Old 'Uns recently. As he puts it, "There's been too much live stuff lately."

* * *

What he means is that the races principally have been taking up a lot of his space (not to mention his loose cash), but now he thinks he may be able to make a little room now and again for the Old 'Un.

* * *

So we'll try to stage a comeback and get in a few "sportive punches" before we take the final kayo or get thrown out of the ring by the referee.

* * *

Talking of punches and comebacks naturally makes one think right away of the fine comeback made the other day by our "native son" boxing champion, JOE BAYLEY.

* * *

Don't know that it was really so much of a comeback as a cessation of a layoff. Joe, we should think, is not yet so old as BOB FITZSIMMONS was when he won the world's championship, and it really is not so very long since he was fighting regularly.

* * *

ALLEN is probably an older man, and we think that Joe was always good enough to beat him, though that same Allen was a fine fighter and is a clever boxer to this day.

* * *

But that POGGY MORTON person was a different proposition.

* * *

A fine, fast two-handed boxer, who fought a fine, clean fight, and the kind of a fight which gave the local boy an excellent opportunity to prove that he is still a good 'un, fast, aggressive, and there with the punch.

* * *

High Baseball Commissioner K. M. LANDIS (some title that) seems to be everlastingly getting into hot water.

* * *

His latest crime (in the eyes of other major baseball clubs than the NEW YORK GIANTS and CHICAGO WHITE SOX) is that "His Dictatorship" has given sanction for those two teams' proposed European tour.

* * *

Screams are being sent out for the repealing of the ruling which prevents the other clubs from "barnstorming" and playing Winter baseball.

* * *

They needn't worry about that tour though, if it turns out anything like the invasion of Great Britain by one TOM GIBBONS, which began—and ended (mighty quick)—with the Wembley fiasco, in which JACK BLOOMFIELD played the second part.

* * *

Nobody expected Bloomfield to stay with Gibbons, let alone win from him, and the bout was staged by the unfortunate promoter, now bankrupt, in the belief that Britishers' curiosity to see Carpentier's conqueror would fill the seats (and the coffers).

* * *

The B.P., at any rate the sporting section of it, is not sufficiently curious to part with its spare coin (which is not so plentiful there at this stage in the world's history as it is in the United States) just to see one of its countrymen take a licking (for money).

* * *

The Old 'Un notices that the Salt Spring anglers want to know how to exterminate NEWTS, "more commonly known as LIZARDS." They say they are very "detrimental to the lake fish."

* * *

What the Old 'Un knows about NEWTS is next to NOWT, but he does know this that, whatever else they are, they are NOT lizards. (Because he looked 'em up in the encyclopedia.)

* * *

And not a word all this time about GOLF, not a word! But just wait a bit, till the Old 'Un gets back on his drive!

Up-Island Tennis Won by Parksville

PARKSVILLE, Aug. 19.—A most enjoyable tennis match took place on the Parksville courts on Saturday last between Qualicum Beach and Parksville, the latter proving the winners by nine games to three.

The following were the results of the games:

Mixed Doubles

Mrs. May and Mollett (P.) lost to Mr. and Mrs. Young (Q.), 6-2.

Mrs. Docker and Thwaites (P.) won from Miss Schofield and Murrin (Q.), 6-5.

Mrs. Weld and May (P.) won from Miss Wilkinson and A. Robertson (Q.), 6-3.

Miss Park and Newmarch (P.) won from Miss Money and B. Robertson (Q.), 6-3.

Mrs. Newmarch and Winder (P.) lost to Miss Wallace and Mair (Q.), 6-5.

Miss Cheney and Smith (P.) won from Miss Robertson and R. Robertson (Q.), 6-4.

Ladies' Doubles

Mrs. May and Mrs. Docker (P.) won from Mrs. Young and Miss Schofield (Q.), 6-3.

Mrs. Weld and Miss Park (P.) won from Miss Money and Miss Wilkinson (Q.), 6-1.

Mrs. Newmarch and Miss Cheney (P.) won from Miss Wallace and Miss Robertson (Q.), 6-4.

Men's Doubles

May and Thwaites (P.) lost to Murrin and Young (Q.), 6-4.

Mollett and Newmarch (P.) won from A. Robertson and Mair (Q.), 6-5.

Smith and Winder (P.) won from B. Robertson and J. Fulton (Q.), 6-2.

LEAGUE BASEBALL

American

At Boston—	R.	H.	E.
St. Louis	5	9	1
Boston	11	12	0

Batteries—Danforth, Grant, Lyons, Pruett and Severoid; Fullerton and Picinich.

At Philadelphia—	R.	H.	E.
Cleveland	2	6	1
Philadelphia	5	9	3

Batteries—Shaute, Messenger and L. Sewell; Baumgartner and Perkins.

At Washington (First)—	R.	H.	E.
Detroit	2	6	0
Washington	4	12	0

Batteries—S. Johnson and Bassler; Mogridge and Ruel.

(Second)—	R.	H.	E.
Detroit	3	10	3
Washington	5	10	1

Batteries—Comins, Whitehill and Woodall, Bassler; Zachary, Russel and Ruel.

National

At Chicago-Boston, postponed; rain.

At St. Louis-Philadelphia, postponed; rain.

At Cincinnati—	R.	H.	E.
New York	6	9	1
Cincinnati	3	11	0

Batteries—McQuillan and Snyder; Luque and Hargrave.

At Pittsburgh—	R.	H.	E.
Brooklyn	4	11	1
Pittsburgh	3	7	1

Batteries—Vance and Deberry; Cooper and Schmidt.

Coast

SALT LAKE CITY, Aug. 19.—Salt Lake City defeated Los Angeles in the opening game of the series today, 7 to 4. The Angels overcame a three-run lead established by the Bees in the first, but the locals hit Weinert opportunely. McCabe was effective in the pinches.

	R.	H.	E.
Los Angeles	4	13	0
Salt Lake City	7	10	0

Batteries—Meyers, Weinert, Ramsay and Jenkins; McCabe and Peters.

LOS ANGELES, Aug. 19.—Portland won the opening game of the series with Vernon here today, 6 to 3. Vernon made all of its tallies in the second frame, taking a lead, but Ludolph was unable to hold the advantage. Bedient, pitching for Portland, was touched for a safety in every inning, but managed to keep out of danger.

	R.	H.	E.
Portland	6	9	0
Vernon	3	11	2

Batteries—Bedient and Cochrane; Ludolph and D. Murphy.

OAKLAND, Aug. 19.—Oakland won from Seattle here today, 3-2, after a twelve-inning battle between Steuland and Mails. After a 2-2 tie in the third, the teams kept on even terms until the twelfth, when Oakland filled the bases. Brubaler was sent in to bat for Adams, who was hit on the wrist, forcing in the winning run.

	R.	H.	E.
Seattle	2	4	1
Oakland	3	7	1

(12 innings.)

Batteries—Steuland and E. Baldwin; Mails and Baker.

SACRAMENTO, Aug. 19.—The Seals pounded Prough and Thompson hard today and took the opener, 9 to 2. Ellison poled a home run in the fifth with none on.

	R.	H.	E.
San Francisco	9	16	1
Sacramento	2	10	3

Batteries—Shea, Griffin and Allen; Prough, Thompson and Schang.

STANDING OF THE CLUBS

Coast

	W.	L.	Pct.
San Francisco	75	60	.555
Seattle	73	66	.566
Oakland	71	65	.522
Vernon	70	66	.515
Sacramento	66	69	.489
Salt Lake City	65	71	.478
Portland	63	73	.463
Los Angeles	60	76	.441

National

	W.	L.	Pct.
New York	70	43	.621
Pittsburgh	65	46	.536
Chicago	62	43	.564
Brooklyn	64	51	.557
Cincinnati	60	53	.508
St. Louis	47	65	.420
Philadelphia	43	62	.382
Boston	40	71	.260

American

	W.	L.	Pct.
New York	67	49	.578
Washington	66	53	.559
Detroit	64	52	.547
St. Louis	60	55	.522
Cleveland	54	62	.466
Chicago	51	62	.447
Boston	51	64	.442
Philadelphia	43	66	.327

Marine and Transportation

Patrician Leaves on Cruise Around Island

H.M.C.S. Armentieres Is Accompanying Her—Both Ships Will Go Through Manoeuvres at End of Island—R.C.N.V.R. Men Taken on Training Cruise—H.M.C.S Thiepval Due Here Tomorrow From Prince Rupert With Aviators

ON a cruise around Vancouver Island, H.M.C.S. Patrician left the Esquimalt naval base at 5 o'clock last night, preceded by the H.M.C.S. Armentieres on Monday morning. Both navy ships are taking a training cruise and will go through the customary gunnery, torpedo and shelling practices.

While off the end of the island the two ships will go through manoeuvres and then return by way of the east coast. Some thirty Royal Canadian Navy Volunteer Reserve men have been taken on this cruise.

This year has been a record year for the R.C.N.V.R. force. Many more recruits were secured by the attractive cruises that were offered aboard the H.M.S. Hood, Repulse and H.M.A.S. Adelaide, which are now in the St. Lawrence River. Nearly 100 R. C. N. V. R.'s were given training on these capital ships and returned to their homes from the Halifax naval base.

H.M.C.S. Thiepval

It was also reported last night that the H.M.C.S. Thiepval, which is bringing Major Stuart MacLaren, the British round-the-world aviator and his colleagues, will arrive here Thursday from Prince Rupert. Major MacLaren, his two colleagues and Col. Broome, who left Victoria last February on H.M.C.S. Thiepval to prepare the transpacific route for the round-the-world ters, will remain here several days before proceeding East.

Major T. Tanaka and Lieut. T. Tokamaga, Japanese officers, who sailed from the Kuerile Islands, Northern Japan, to Prince Rupert on board the H.M.C.S. Thiepval will return to the Orient on the Empress of Russia when she leaves on August 24.

Major Tanaka, who is attached to the War Office of the Japanese Government, said that he and Lieut. Tokamaga, the latter as representative of the Japanese navy, had accompanied the Canadian ship to the northernmost tip of Japan, Hakodate, and then, there being no ship to return them south to Yokohama, they were obliged to return home by the 9,000-mile circuitous route of Alaska, British Columbia and the broad Pacific Ocean.

This is Major Tanaka's first trip to Vancouver and Canada, although he served with the Japanese Embassy in London for two years, and one as an officer with rank of captain in the First Battalion, Royal Fusiliers, Borden Camp, near Aldershot.

Lieut. Tokamaga, who studied two years at Oxford University, has been twice in North American waters on board Japanese warships, in 1904 visiting the Occident as midshipman on board His Imperial Japanese Majesty's ships Asama and, in 1915, on H. I. J. M. S. Chitose.

While in Prince Rupert they were guests at the banquet tendered to Major MacLaren and his companions, and both Japanese officers expressed their appreciation of the courtesy extended by the Mayor of Prince Rupert, S. M. Newton.

Strange stories of what they saw in the Aleutian islands are expected to be told by members of the ship when they return here Thursday. On their outbound trip the ship had many exciting experiences and saw many strange sights, according to Japanese newspapers.

Leaves on Training Cruise Around Island

H.M.C.S. PATRICIAN

RARE IN AROMA

and with a ripe, fruity body that betokens the genuine Portuguese product.

CONVIDO PORT WINE

Of course, if you just ask for "Port," you may not get "Convido." Remember the name.

Sold at All Government Stores

This advertisement is not published or displayed by the Liquor Control Board or by the Government of British Columbia.

Get a Bathing Suit

Wool or Cotton—All Sizes

BALBRIGGAN UNDERWEAR Men's, Youths' or Boys'

LADIES' RIDING BREECHES

BOYS' WHITE KNICKERS

ARTHUR HOLMES

1314 BROAD STREET

Between Yates and Johnson

Comfortable Rooms

PLEASANT HOME-LIKE

Hot and Cold Showers

Reasonable Rates

PHONE 2980

Y. M. C. A.

TOGO CLEANERS & DYERS

575 YATES ST. PHONE 4136

HARRISON DIRECT ORDERS NEW SHIPS

TO IMPROVE PACIFIC COAST-UNITED KINGDOM SERVICE

Seven New Freighters of 8,500 Deadweight Tons Being Built in England for This Service

The Harrison Direct Line's U.K.-Pacific service will be considerably improved within the next two years, it was learned in advices received here late last night.

The company, it was reported, has under construction in England seven vessels of 8,500 deadweight tons for use in the Pacific Coast-United Kingdom trade. The first is expected to leave for this coast in the Spring of next year.

They are similar to the SS. Governor and the SS. Colonial, which is due here in the early part of September with a large consignment of general cargo and liquor.

In the construction of the new liners refrigerator space is being taken into consideration for the transportation of Pacific Northwest apples, other fruits and perishable cargoes. This policy was adopted following the new developments of the Royal Mail Steam Packet Company and the Holland-American Line. The R. M. S. P. have their third new motorship on the way to this coast. The Loch Monar has been equipped with plenty of refrigeration space for the carrying of perishable cargoes.

IMPORTER TO LOAD BIG LUMBER CARGO

EXPECTED THIS MORNING TO LOAD FOR AUSTRALIA

Other C.G.M.M. Movements Reported—Canadian Prospector Arrives at Taku Bar

To load approximately 500,000 feet of lumber for Australia, the Canadian Government Merchant Marine freighter Canadian Importer is expected to arrive here at 8 o'clock this morning. The Importer will take out a capacity load of cargo to the Antipodes this trip. A feature of it will be 300 automobiles loaded at Vancouver for agents in Australia.

There are no automobile manufacturers in Australia, with the result that the export trade in this business is particularly heavy. It was not until recently, however, that Canada was able to secure a hold on the Australian market.

Other C. G. M. M. movements were also reported at the local office yesterday. The Canadian Traveler left Port Alberni August 17 for Montreal, while the Canadian Prospector, which inaugurated the new intercoast-Oriental service, arrived at Taku Bar August 13. In the United Kingdom service the Canadian Freighter arrived at Falmouth August 14, while on the return trip in the same service the Canadian Transporter left Glasgow on August 15 with another large consignment of liquor for liquor exporters and the Government Liquor Control Board.

JAPAN-NEW YORK SILK RECORD SET

THIRTEEN DAYS FOUR HOURS AND FIFTY-FIVE MINUTES

President McKinley's $7,000,000 Silk Cargo Rushed to New York in Best Time Yet Made

Thirteen days, four hours and fifty-five minutes was the new rapid transit mark for silk shipments from Japan to New York set by the $7,000,000 consignment brought in on the President McKinley on her last trip from the Orient, local officials announced here today.

The silk shipment brought by the McKinley left Yokohama on August 4 at 5 p.m. and arrived here early in the morning of August 13 and at 9 p.m. in Seattle of the same day. It was loaded onto the special train awaiting the arrival of the liner and reached New York Saturday, August 16, at an hour not named but reported as being three days, five hours and forty-five minutes from the Sound City. The shipment was transported over the Great Northern, the Chicago, Burlington & Quincy and the Pennsylvania lines.

The President McKinley is now in Seattle and is engaged in loading for the return voyage to the Orient, being scheduled to sail next Sunday evening from Victoria.

No advices from the President Jackson, scheduled to arrive here August 24, have yet been received. She was to have sailed from Yokohama last Saturday, but it is thought that the typhoon season may have delayed her a day.

Mahon's Appeal Dismissed

LONDON, Aug. 19.—The appeal of Patrick Mahon to the Court of Criminal Appeal against the sentence of death pronounced upon him for the murder of Miss Emily Kaye, a typist, who had spent several week-ends with Mahon in an Eastbourne bungalow, has been dismissed. Mahon is a married man.

Ocean and Coastwise Movements

STEAMER MOVEMENTS

SAN FRANCISCO, Aug. 19.—Arrived: Admiral Peary, Port Angeles; Sherado, Roche Harbor; Mahukowa, Shutkine; Ruth Alexander, Victoria.

Sailed: President Cleveland, Hong Kong; Kamoi, Japan.

TACOMA, Aug. 19. — Arrived: President McKinley, Manila; Eldorado, Northland, San Francisco. Sailed—Griffco, Britannia Beach; E. H. Meyers, President McKinley, Seattle; London Merchant, Liverpool; Northland, San Francisco.

SEATTLE, Aug. 19.—Arrived: Los Alamos, San Pedro; Jefferson, Queen, Culbarra, Apex, Admiral Rodman, Alaska; Alameda, Bellingham; Eldorado, San Francisco; London Merchant, President McKinley, Biyo Maru, Tacoma. Sailed — President McKinley, Eldorado, Tacoma; Iwateen Maru, Everett; Alaska Standard, Alaska.

KETCHIKAN, Aug. 19. — Sailed: Admiral Watson, southbound; Northwestern, northbound.

EVERETT, Aug. 19. — Arrived: Dorothy Alexander, Tacoma. Sailed: Standwood, San Pedro; Dorothy Alexander, Vancouver.

Arrived

MANILA, Aug. 19.—President Wilson (American), San Francisco.

NAGASAKI, Aug. 16.—Broad Arrow, San Pedro.

YOKOHAMA, Aug. 16.—Shinyo Maru, San Francisco.

TSIN TAO, Aug. 19.—West Jessup, Portland.

NEW YORK, Aug. 19.—James McGee, San Pedro; Charles Pratt, San Pedro.

Sailed

SHANGHAI, Aug. 19.—Argon, San Francisco. 11.—China Arrow, San Francisco.

YOKOHAMA, Aug. 16.—Manju Maru, San Pedro; Ben Avon, Portland.

POSITIONS BY WIRELESS

Benjamin F. Packard, 5:15 p.m., 48.45 north, 127.37 west; Bristol Bay for Seattle.

E. D. Kingsley, 6 p.m., San Francisco for Vancouver, 127 miles from Vancouver.

Santa Ena, 6.25 p.m., San Francisco for Seattle, 215 miles from Seattle.

Griffco, 8 p.m., bound Britannia Beach from Tacoma, 80 miles from Tacoma.

Canadian Volunteer, 8 p.m., 118 miles from Vancouver, bound for Vancouver.

Princess Ena, off Cape Mudge, 4:20 p.m.

Wairuna, due Union Bay, 7 p.m.

Thiepval, in Seymour Narrows at 5:30 p.m., bound Vancouver.

Alaska Standard, off Alert Bay, northbound, at 2:45 p.m.

Canadian Farmer, left Ocean Falls at 1:30 p.m. for San Pedro.

Prince George, at Round Island, 3 p.m., northbound.

Prince Rupert, left Ocean Falls, southbound, 5 p.m.

WEATHER REPORT

Alert Bay—Overcast; calm; 30.09; 58; sea smooth.

Cape Lazo — Clear; southeast, light; 29.95; 57; sea smooth.

Prince Rupert—Rain; calm; 29.98; 56; sea smooth.

Point Grey—Cloudy; calm; 30.00; 54; sea smooth.

Bull Harbor — Rain; southeast, light; 29.98; 54; sea smooth.

Dead Tree Point—Cloudy; calm; 29.88; 64; sea smooth.

C.G.M.M. MOVEMENTS

Canadian Traveller, Aug. 17, left Port Alberni for Montreal.

Canadian Planter, Aug. 10, arrived Auckland.

Canadian Farmer, Aug. 13, arrived Ocean Falls.

Canadian Scottish, Aug. 17, arrived Nanaimo.

Canadian Prospector, Aug. 12, arrived Taku Bar.

Canadian Winner, Aug. 12, 4 p.m., left Panama Canal for Montreal.

Canadian Skirmisher, July 22, left Liverpool due here Aug. 30.

Canadian Freighter, Aug. 13, arrived Falmouth.

Canadian Highlander, Aug. 18, arrived Vancouver.

Canadian Volunteer, Aug. 14, arrived San Francisco.

Canadian Transporter, Aug. 15, left Glasgow for Victoria.

Canadian Rover, Aug. 14, left Astoria for Nanaimo.

Canadian Trooper, Aug. 14, arrived Vancouver

Canadian Importer, due here this morning.

Canadian Inventor, Aug. 16, arrived Vancouver.

Canadian Britisher, arrived Vancouver, Hastings Mills.

Canadian Observer, Aug. 17, arrived Nanaimo.

Canadian Coaster, Aug. 13, 6 p.m., arrived Vancouver.

Canadian Spinner, Aug. 13, left Montreal for Victoria.

SHIPS TO BERTH

(Time Subject to Change)

Emma Alexander, due from California 10 o'clock Thursday night.

Canadian Importer, expected tomorrow, to load 500,000 feet of lumber.

Makura, due from Antipodes with 50 tons of cargo August 22.

President Jackson, due from Orient August 26.

COASTWISE SAILINGS

To Vancouver

C.P.R. Vessels—8:15 p.m. and 11:45 p.m. daily.

To Seattle

C.P.R. Vessels—4:30 p.m. daily.

SS. Sol Duc—10:15 a.m., daily, except Sundays (via Port Angeles).

To Port Angeles

SS. Olympic—9 a.m. and 3:30 p.m. daily.

SS. Sol Duc—10:15 a.m. daily, except Sundays.

Sidney-Bellingham

Motor Princess—10:45 a.m. and 6:10 p.m. daily.

Sidney-Anacortes

SS. Puget and SS. City of Angeles—9:30 a.m., 2:00 p.m. and 8:30 p.m. daily.

To West Coast

SS. Princess Maquinna—11:00 p.m., on 1st, 10th and 20th of each month.

To Alaska

C.P.R. Vessels—11 p.m. on July 25 and 29, and August 5 and 3.

To Gulf Islands

Island Princess—7:15 a.m. on Mondays, Thursdays and Saturdays. (Automobiles carried on all but Gulf Islands route.)

SHIPPING CALENDAR

To Arrive

Empress of Russia, from Orient, Aug. 18.

Makura, from Antipodes, Aug. 22.

President Jackson, from Orient, Aug. 26.

Hakata Maru, from Orient, Aug. 27.

Empress of Australia, from Orient, Sept. 3.

President Jefferson, from Orient, Sept. 7.

Manila Maru, from Orient, Sept. 7.

Shidzuoka Maru, from Orient, Sept. 8.

To Sail

President McKinley, for Orient, Aug. 24.

Makura, for Antipodes, Aug. 27.

Iyo Maru, for Orient, Aug. 27.

Empress of Russia, for Orient, Aug. 28.

Alabama Maru, for Orient, Sept. 4.

President Jackson, for Orient, Sept. 5.

Empress of Australia, for Orient, Sept. 11.

TRANSPACIFIC MAILS

AUGUST, 1924

China and Japan

President Madison—Mails close Aug. 13, 4 p.m. Due at Yokohama, Aug. 24.

Empress of Canada—Mails close Aug. 14, 4 p.m. Due at Yokohama, Aug. 25; Shanghai, Aug. 29; Hong Kong, Sept. 1.

President McKinley—Mails close Aug. 24, 4 p.m. Due at Yokohama, Sept. 5; Shanghai, Sept. 10; Hong Kong, Sept. 14.

Empress of Russia—Mails close Aug. 28, 4 p.m. Due at Yokohama, Sept. 8; Shanghai, Sept. 12; Hong Kong, Sept. 15.

Alabama Maru—Mails close Aug. 30, 4 p.m. Due at Yokohama, Sept. 14.

President Jackson—Mails close Sept. 5, 4 p.m. Due at Yokohama, Sept. 17; Shanghai, Sept. 22; Hong Kong, Sept. 26.

Australia and New Zealand

Maunganui (via San Francisco)—Mails close Aug. 10, 4 p.m. Due Wellington, Sept. 1; Sydney, Sept. 6.

Ventura (via San Francisco)—Mails close Aug. 23, 4 p.m. Due Sydney, Sept. 16.

Makura (direct)—Mails close Aug. 27, 4 p.m. Due Auckland, Sept. 15; Sydney, Sept. 20.

Tug Point Hope To Be Salvaged

VANCOUVER, Aug. 19.—The Vancouver towboat Point Hope, Captain Charles Stannard, master and part owner, struck a rock in Carter Bay, Broughton Island, on Saturday, and sank in shallow water. The Vancouver Dredging & Salvage Company has dispatched its wrecking scow Skookum II to the scene.

MR. JOHN BARNSLEY DIES ON MAINLAND

DEATH SENDS SUDDEN CALL TO UNION LINE MANAGER

Prominent Shipping Man Started Business Life Here Fifty Years Ago With Gunsmith

The sudden death of Mr. John Barnsley, well known as a pioneer shipping man of this Province, who first started in the business as local agent for the old Boscowitz Steamship Company, which later amalgamated with the Union Steamship Company, came as a surprise and shock to shipping men here yesterday. Mr. Barnsley, who was general manager of the Union Steamship Company of British Columbia, with offices at Vancouver, died while dressing at his home yesterday morning. He leaves a widow, one daughter, Mrs. A. L. Robinson, of Victoria; a son, Jack, agent for the company at Prince Rupert, and Frank, of Bowen Island.

Coming to Victoria fifty years ago, Mr. Barnsley found employment for a time at the Short gunsmith shop. Later he established the sporting goods firm of Barnsley & Collister, and after several years in that business entered the sealing industry. His connections then formed resulted later in his appointment as agent here for the Boscowitz Steamship Company.

When that line was bought by the Union Steamship Company he entered the service of the latter as manager at Victoria. Later he went to Prince Rupert and thence to Vancouver, where he was appointed manager following the death of Mr. E. H. Beasley in an aeroplane smash near Vancouver about two years ago.

Mr. Barnsley was a visitor to Victoria no later than last Sunday. With Mrs. Barnsley, he spent the week-end in the city visiting his daughter, Mrs. Robinson, Gorge Road. He returned to the Mainland on Sunday night.

VANCOUVER, Aug. 19.—Expressions of sincere regret and sympathy were heard all through the shipping and business districts today on the death of John Barnsley.

Mr. Barnsley's death came all the more as a shock because of its unexpectedness. On Monday he attended to business as usual, lunched with friends at the Vancouver Club, and in the evening visited the Wallace Shipyards in connection with some ship repair work.

This morning he awoke in his usual cheerful spirits and remarked that it was time for him to get up.

While stretching himself before leaving bed he fell back dead.

BORDER KING IS SHIP'S NEW NAME

WILL BE FLOATED TONIGHT AFTER RECONDITIONING

Border Line Company Augments Its Fleet—Ship Entirely Changed for Freight Service

Border King is the new name that has been given to the Border Line's new freighter, purchased in San Francisco recently, which will be placed in the company's service between Seattle, Victoria and Vancouver as soon as she completes reconditioning.

The Border King, which was formerly known as the San Jacinto, will be launched from the Ballard marine ways at Seattle tonight and will then commence loading freight for Victoria and Vancouver.

She will run opposite the Fulton, which is due here tonight from Seattle. A bigger freighter than the Fulton, the Border King will prove a valuable addition to the Border Line service. Increased business compelled the company to augment its fleet.

The Wakeena, which has been laid up for some months, is now back in service again. When the Border King is commissioned there will be three freighters operating in this service.

SHIPPING INFORMATION

SUNRISE AND SUNSET

AUGUST, 1924

Time of Sunrise and Sunset (Pacific Standard Time) at Victoria, B.C., for the month of August, 1924:

	Sunrise	Sunset		Sunrise	Sunset
1	4:42	7:50	17	5:10	7:34
2	4:43	7:49	18	5:11	7:33
3	4:51	7:47	19	5:12	7:31
4	4:53	7:46	20	5:13	7:18
5	4:54	7:44	21	5:15	7:18
6	4:55	7:43	22	5:16	7:16
7	4:56	7:41	23	5:18	7:14
8	4:58	7:40	24	5:19	7:13
9	4:59	7:38	25	5:21	7:10
10	5:01	7:37	26	5:22	7:08
11	5:02	7:35	27	5:24	7:05
12	5:03	7:33	28	5:25	7:04
13	5:05	7:32	29	5:26	7:02
14	5:06	7:30	30	5:28	7:00
15	5:07	7:28	31	5:29	6:58
16	5:09	7:26			

The Meteorological Observatory, Gonzales Heights, Victoria, B.C.

TIDES AT VICTORIA

AUGUST, 1924

Day	Time. H.M.	Ht. Ft.	Time. H.M.	Ht. Ft.	Time. H.M.	Ht. Ft.	Time. H.M.	Ht. Ft.
2	3:30	6.8	9:58	1.8	17:24	7.3	21:48	7.0
3	3:49	6.1	10:13	1.7	17:43	7.5	22:34	6.6
5	3:31	7.7	10:50	2.1	18:14	7.4	23:24	6.3
4	4:24	7.5	11:39	2.7	18:39	7.4	.....	.....
5	0:23	5.7	4:36	5.6	12:07	3.4	19:14	7.6
6	1:27	5.1	6:36	4.3	12:43	4.3	19:46	7.8
7	2:21	4.8	8:16	4.9	13:14	5.0	20:16	8.1
8	3:20	3.6	10:03	5.8	13:41	5.1	20:51	8.4
9	4:25	2.8	.....	.....	.....	.....	21:26	8.7
10	5:26	2.2	.....	.....	.....	.....	22:00	8.9
11	6:13	1.7	.....	.....	.....	.....	22:37	8.9
12	7:04	1.3	10:40	7.6	18:46	7.2	23:51	8.9
13	7:51	1.2	10:37	7.8	19:44	7.0	.....	.....
14	0:40	8.8	8:35	1.3	14:34	7.4	20:43	6.7
15	1:40	8.5	9:14	1.8	16:44	7.6	21:26	6.9
16	2:33	8.1	9:54	2.1	17:11	7.6	22:22	7.1
17	3:30	7.5	10:37	2.6	17:40	7.7	23:27	8.3
18	4:24	7.0	11:24	2.6	18:11	7.7	.....	.....
19	0:23	6.4	5:45	6.6	11:35	4.4	18:44	7.9
20	1:28	6.0	7:15	5.2	13:36	5.3	19:16	7.9
21	2:21	4.1	8:10	5.0	13:16	6.0	19:46	7.9
22	3:29	3.6	.....	.....	.....	.....	20:23	7.9
23	4:14	2.6	.....	.....	.....	.....	21:01	7.7
24	5:06	2.3	.....	.....	.....	.....	22:17	7.6
25	6:01	2.0	.....	.....	.....	.....	23:03	7.5
26	6:40	1.7	10:33	7.6	18:30	7.3	23:44	7.3
27	7:20	1.4	10:50	7.6	19:33	7.1	.....	.....
28	0:23	7.3	7:54	1.3	14:46	7.3	20:23	6.9
29	0:59	7.0	8:21	1.3	15:41	7.2	20:49	6.8
30	1:37	7.6	9:07	1.2	16:40	7.2	21:22	6.7
31	2:33	7.8	9:54	1.7	16:39	7.3	22:06	6.5

The time used is Pacific Standard for the 120th Meridian west. It is counted from 0 to 24 hours from midnight to midnight. The figures for height serve to distinguish High Water from Low Water. Where blanks occur in the tables the tide rises or falls continuously during two successive tidal periods without turning.

The Height is in feet and tenths of a foot above the average level of lower Low Water.

Esquimalt—To find the depth of water on the sill of the drydock at any time add 32.0 feet to the height of High Water as above given.

Denies Report

THREE RIVERS, Que., Aug. 19.—Hon. Jacques Bureau, Minister of Customs, said today that the rumor of his appointment to the Railway Commission was unfounded.

Electricity

as a mysterious force puzzles the experts but the traveler via

sits back and revels in the comforts made possible by its use.

70 hours to Chicago

Summer Tourist Fares

Now in Effect

with Liberal Stopovers, Diverse Routes, Final Limit October 31.

Consult

F. O. FINN

General Agent

902 Government Street

Phone 92

At Your Service

(865)

CANADIAN PACIFIC

SAILINGS TO EUROPE

MAKE RESERVATIONS NOW

FROM MONTREAL

To Cherbourg-Southampton-Antwerp

Sept. 3, Oct. 1 ..... Melita
Sept. 10 ..... Marburn
Sept. 17, Oct. 15 ..... Minnedosa

To Liverpool

Sept. 5, Oct. 3 ..... Montrose
Sept. 12, Oct. 10 ..... Montclare
Sept. 26, Oct. 24 ..... Montcalm

To Belfast-Glasgow

Sept. 11, Oct. 9 ..... Montreal
Sept. 25, Oct. 23 ..... Marloch

FROM QUEBEC

To Belfast-Glasgow

Sept. 4, Oct. 3 ..... Montlaurier

To Liverpool

Sept. 19, Oct. 17 ..... Montroyal

To Cherbourg-Southampton-Hamburg

Sept. 10, Oct. 8 ..... Empress of France
Sept. 24, Oct. 22 ..... Empress of Scotland

Apply to Agents everywhere or J. J. FORSTER, Gen. Agt., C.P.R. Station, Vancouver, Telephone Seymour 2430, Can. Pac. Ry., Traffic Agents.

Try the Comfort of the Bright Airy Rooms

At the Cecil

Blanshard Street, Next to Public Library

Phone 1318-O

Union SS. Co. of B.C., Ltd.

Regular Sailings from Vancouver to all East Coast and Mainland points, logging camps and canneries as far as Prince Rupert and Anyox.

For detailed information apply

GEO. McGREGOR, Agent

Telphone 1535 No. 3 Belmont House

COLDS IN THE HEAD INFLUENZA LA GRIPPE

Relieved in a night by

GRIP-FIX

IN CAPSULE FORM

Phenacetin—Lepirin, Phenacetine, Quinine, Salol, Caffein, Cocoon and Cinchonine Manufacturers—just what your physician would use

At all Druggists 35¢ BOX

THE VANCOUVER DRUG CO., LTD., Special Agents

Visit Victoria's Greatest Exhibition

Wonderful Exhibits

Numerous Added Attractions

August 20-21-22-23

MAYNARD & SONS
Auctioneers

Instructed by the Owners, we will sell at Salesroom, 737-733 Pandora Ave.,

TODAY, 1:30

A Large Consignment of Extra Well Kept

Household Furniture and Furnishings

Including 4 very good Mahogany Arm Chairs and Rockers upholstered in Silk, Mahogany Settee upholstered in Silk, Upholstered Arm Chair, Centre Tables, Folding Card Table, Walnut Arm Chair, Painting, Hall Stand, very good Wilton and other Carpets, 7 new Jute Rugs (these rugs are travelers' samples and different sizes and colors), lot of new Cushions, Round and Square Dining Tables, Oak Sideboard, Sewing Machine, Gent's Bicycles, Lady's almost new Bicycle, Camera and Tripod, Couches, Massive All-Brass Beds, Springs and Felt Mattresses, expensive Mahogany Chiffonier and Dresser to match, Mahogany Princess Dresser, sinkie and full size Iron Beds, Springs and Mattresses, Old Walnut Bed, Children's Cots, Bedroom Tables, Chairs and Rockers, Go-Carts and Buggies, Book Shelves, 5 good Steel Ranges, Kitchen Cabinet with Glass Doors, Kitchen Tables, Kitchen Chairs, large assortment of Cooking Utensils, Jam Jars, Wash Tubs, Boilers, Electric Fans, Gas Oven, Enamel Sink, Wash Basin, good Trunks, 4 sacks of Apples, Doors, Refrigerator, Meat Safe, Garden Tools, Sash, etc.

Also at 11 o'Clock in Our Stockyard
Usual Sale of Poultry, Wire Netting, etc.

MAYNARD & SONS
Auctioneers Phone 837

Important Auction By Order of the Liquidators

Valuable Timber Limits Real Estate, Machinery Quantity Culled Logs Etc., of the B. C. Canning Co., Ltd.

(In Voluntary Liquidation)

Friday, the 29th Aug., 1924, At 11 A.M.

At Chas. Dawson's Sale Rooms, 660 Seymour Street, Vancouver, B.C.

By order and on behalf of the Liquidators of the B. C. Canning Co., Ltd., of London, Eng., and Victoria, B. C., the following will be offered, subject to not being previously sold:

1. TIMBER LIMITS: All situated on or near the water, comprising: T.L. 741, Lot 684, Tree River, Oweekayno Lake, Rivers Inlet, B.C.; 640 acres.

T.L. No. 742, Lot 161, Ashuim River, Oweekayno Lake, Rivers Inlet, B.C.; 640 acres.

T.L. No. 12953, Lot 685, Tree River, Oweekayno Lake, Rivers Inlet, B.C.; 640 acres.

Crown Grant Lot 163, R3, Oweekayno Lake, Rivers Inlet, B.C.; 109 acres.

T.L. No. 2378, Lot 160, Wannuck River, Rivers Inlet, B.C.; 635 acres.

Containing a total of 68 million feet according to report made by Hibbersedn Bros., of Victoria, B.C., a copy of which report may be seen on application to the Auctioneer, or to the Company.

2. REAL ESTATE: Lots 3 and 4 of Section 1, Township 17, Map 649A, Municipality of Matsqui, District of New Westminster, B.C., said to contain 77.06 acres—partly improved. This land is assessed on 77.06 acres improved at $3,934.00.

3. MACHINERY: Fairbanks-Morse 35 h.p. 4-cycle Marine Engine, Small Sawmill Engine. (This machinery is at or near the Victoria Cannery, Rivers Inlet, B.C.).

4. EQUIPMENT AND STOCK: Quantity Culled Logs, Boom Chains and Logging Equipment. Also at Rivers Inlet as above.

5. BOOK DEBTS: Book Debts existing may also be submitted to auction.

TERMS AND CONDITIONS OF SALE: A cash deposit of 25% must be made at time of sale, balance payable on delivery of Deeds of Transfer within 60 days from time of sale. Other conditions will be made known at time of sale and can be had on application. It is understood that any lot or lots may be withdrawn from the Auction if previously sold and without any notice having been given of such previous sale.

Further Information From the Auctioneer

Chas. Dawson
652-660 Seymour Street
Vancouver, B. C.

Or From the Company, 510 Union Bank Building, Victoria, B.C.

Bartholomew's
1115-1119 Fort Street (above Cook St.)
LARGE STOCK high and medium class USED FURNITURE

ANTIQUES
Old Sheffield Plate, Persian Rugs, etc.
Easy terms.
Cars Nos. 1, 4, 5, 16, 23 to Cook Street.

Furniture Snaps

Fumed Quarter Oak Dining Set	$39.00
Golden Oak Record Cabinet	9.50
Cabinet Gramophone, 25 Records	65.00
Large Mahogany Bureau	35.00
Mahogany Dressing Table	16.50
Some Good Dressers at each	12.50
Oak China Cabinets, $39, $35, $27 up	22.50
Solid Oak Library Table	12.50
Extension Dining Table	9.50
Mahogany Writing Table	15.00
Beautiful Wilton Carpet, 9x9	39.00
3 Brussels 9x9 carpets, as new, for	37.50

British Furniture Mart
747 Fort Street Phone 3663
Pictures—One-third off this week

Finance and Commerce

CANADIAN DOLLAR IS AGAIN AT PAR

Dominion Funds Reach Parity for First Time This Year—Market Active and Irregular

NEW YORK, Aug. 19.—Bullish demonstrations in a select assortment of coppers, public utilities and industrial specialties featured today's irregular and active stock market. Forty-five issues reached new high peaks, including eight metal, six rails, five utilities, four tobaccos and three rubbers.

Extensive profit taking continued throughout the five hours of trading, particularly in the steels, equipments, motors and dividend-paying rails.

Net losses in most of the other active issues were held to a point or less.

One Strong Spot

Allis Chalmers was the outstanding strong spot in the list, closing six and one-half points higher at 66 1-8, a new 1924 top, on buying influenced by reports that orders on hand were sufficient for six months' capacity operations.

American Can led the standard industrials by climbing four points to a new high price at 134 3-4, while American Locomotive moved up two points to a new top at 82 7-8. Coppers and shipping continued to discount the benefits expected to result in the adoption of the Dawes plan.

New York Central touched 110 3-8, its highest price since 1916, but Union Pacific, Lackawanna, C.P.R. and several other high-grade carriers fell on profit taking.

Call Money Steady

Call money held at 3 per cent, but large "outside" loans were arranged below that figure.

Time money and commercial paper rates were unchanged, with business quiet.

Further weakness cropped out in the foreign exchange market, demand sterling dropping nearly three cents to $4.50, and French francs yielding about 12 points to around 5 3-8c.

Most of the foreign issues were unable to shake off the depressing effects of heaviness of European exchanges, although Serbian 8's broke through their previous high record to a top at 90 1-2.

Canadian dollars were at par for the first time this year.

(Supplied by R. P. Clark & Co., Ltd.)

	High	Low	Bid
Allis Chalmers	66-4	60	66-4
Allied Chemical	76-2	74-3	76-1
Amer. Beet Sugar	43	45	45
Amer. Bosch Mag.	58	58	58
Amer. Can.	134-4	129-7	134
Amer. Car & Fdy.	166-0	166-0	166-0
Amer. Int. Corp.	58-2	57-4	58-2
Amer. Linseed	50	50	50
Amer. Loco	63-7	60-6	65-7
Amer. Ship & Comm.	13-4	15-4	15-4
Amer. Smelters	77-6	76-5	77-6
Amer. Steel Fdy.	37-2	35-6	37-2
Amer. Sugar	46-6	46-4	46-6
Amer. Sum. Tob.	3-1	3-1	4-1
Amer. Tel. & Tel.	136-4	136	136-4
Amer. Tobacco	155	150-4	151
Amer. Woolens	72-5	72-4	73-1
Anaconda	41-5	40-3	41-2
Associated Dry Goods	34	39	59
Atlantic Gulf	15-5	16-6	16-6
Atchison	106-7	106-1	106-4
Baldwin Loco.	154-4	156-2	122-7
Baltimore & Ohio	44-5	44-2	44-5
Bethlehem Steel	44-2	43-7	44-2
California Packing	49	46	46
California Pete	54-5	55-2	53-5
Canadian Pacific	143-6	141-7	141-7
Cast. Iron Pipe	102	99	102
Cerro de Pasco	48	47-4	47-5
Central Leather	16-4	15-4	15-4
Chandler	46-4	43-2	43-5
Chesapeake & Ohio	54-2	54-2	54-2
Chic., Mil. & St. P.	17	16-5	16-5
Chic., Mil. & St. P. pfd.	58-6	57-6	57-7
Chic. & Northwest	64	63-4	63-5
Chic., R.I. & Pac.	35-3	34-6	34-6
Chile Copper	26-4	26	26
Chino Copper	23-2	22	22-3
Coca Cola	70-4	76-3	76-3
Colo. Fuel & Iron	55-6	51-3	51-5
Colo. Southern	56	56	56

V. 2418.

Farm Auction Today

At Mr. Wm. Haggerty's Ranch, Colwood

(Opposite B.C. Telephone Exchange)

Furniture, Farm Stock and Chickens

(As Previously Advertised)

Sale starts 3 p.m. prompt with the livestock.

McCLOY & CO.
Auctioneers

V. 2420.

Furniture Auction Tomorrow

At 1:30 P.M.

In McCloy's Auction Halls
Corner Pandora Avenue and Blanshard Streets

Household Furniture and Miscellaneous Effects

Good Italian Mandolin, Typewriter, Croquet Set, Bicycle, Etc.; lot new Towels, Etc.

Livestock Sale, Saturday, at Public Market, 11 A.M., as usual.

McCLOY & CO.
Auctioneers

V. 2451.

Preliminary Announcement

Wednesday, August 27 At 2 P.M.

MR. LOGIE'S

Jersey Cows and Heifers

At Atkins Road, near Parson's Bridge. Full particulars later.

McCLOY & CO.
Auctioneers

PICKFORD & CO.
Furniture moved in padded auto trucks
Pianos Moved, $3 and Up
Crating PHONE 342 Packing

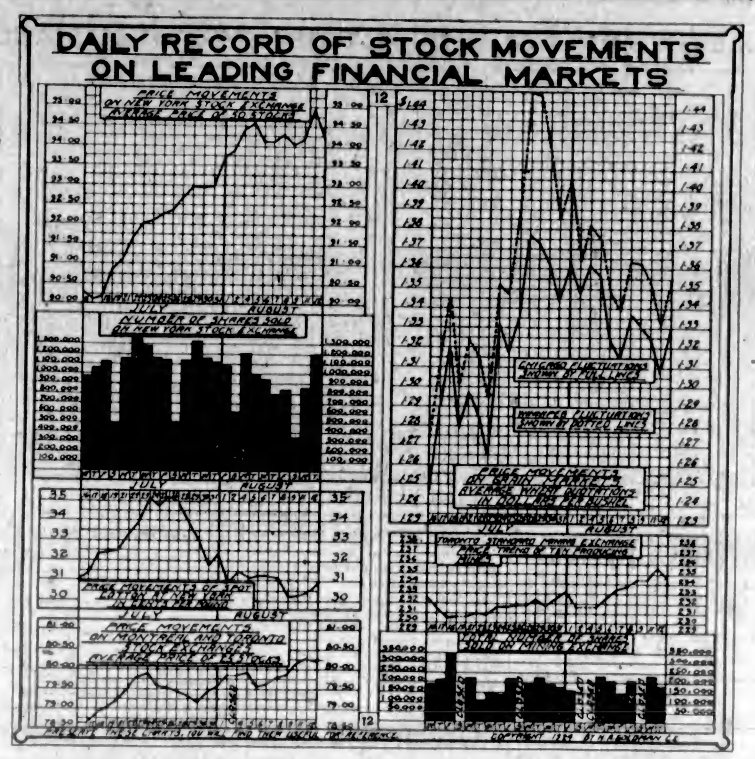

Columbia Gas	40-2	40-2	40-5
Cons. Gas	72-4	72-1	72-3
Cont. Can.	59-6	58-7	59-4
Corn Products	32-7	31-7	31-7
Cosden Oil	28-2	27-1	21-6
Cuba Cane Sugar	14-2	14-3	14-5
Cuba Cane Sugar pfd.	64-2	64-5	64-2
Crucible Steel	62-3	61-5	52-4
Davison Chemical	45-6	45-6	45
Del., Lack. & Western	139	136	138
Dupont Powder	138-4	135	136-4
Elec. Stor. Bat.	63-4	61-4	61-4
Endicott Johnson	56-4	56-4	55-4
Erie	30	29-6	29-7
Erie 1st pfd.	40-1	40-1	40-1
Famous Players	54-5	52-3	54-2
General Asphalt	46-6	46-4	46-5
General Electric	272-4	270-1	271-5
General Motors	14-7	14-6	14-7
Goodrich Rubber	24-5	24	24
Granby	30-7	30-4	30-7
Great Northern Ore	30-3	30-5	30-3
Great Northern pfd.	67-2	67	67-2
Gulf States Steel	74-7	74-4	74-5
Houston Oil	75	71-5	71-5
Illinois Central	114-4	114-5	114-2
Inspiration	34-5	33-1	34-4
Intl. Harv.	96-3	95-5	95-5
Intl. Mer. Mar. pfd.	42-6	41-7	43
Intl. Nickel	14-5	14-2	14-5
Intl. Paper	55-7	56-5	55-6
Invincible Oil	15	15-4	15-4
Julius Kayser	15-4	15-8	15-6
Kan. City Southern	31-7	31-7	31-7
Kennecott Copper	46-2	45-4	49
Kelly Springfield	17-4	17-1	17-4
Keystone Tire	5-5	5-1	5-1
Kresge	415-4	415	415
Lehigh Valley	55-1	54-5	54-5
Louis. & Nash.	100-6	100-4	100-4
Mack Truck	103-4	102-4	103-4
Maxwell "A"	54-3	51-1	55-2
Maxwell "B"	15-2	13	13
Mexican Seaboard	32-1	31-6	35-1
Miami	26	25-6	26
Middlestates Oil	1-6	1-5	1-6
Midvale Steel	56-4	55-4	55-4
M., St. P. & S.S.M.	58	58	58
Miss. Pacific	50-1	18-5	20
Miss. Pacific pfd.	64	53-2	53-5
National Enamel	57	54-3	55-7
National Lead	146-6	144-4	145-4
Nevada Cons.	15-1	15-1	15-1
Norfolk & West.	156-7	156-5	156-5
North American	37	36-7	37
Northern Pacific	66-4	66-2	66-4
N.Y. Central	110-3	109-4	109-5
N.Y., N.H. & Hart.	38-2	37-4	37-5
N.Y., Ont. & West.	26-5	51-6	26-5
Packard Motor	11-6	11-6	11-6
Pacific Oil	48-4	48-1	48-3
Pan American	48-6	47-4	48-4
Pan American "B"	58-2	56-5	57-6
Pennsylvania R.R.	46-5	45-2	46-5
People's Gas	100	100	100
Pere Marquette	56-6	56-2	52-6
Phillips Pete	38-2	54-1	38-5
Pierce Arrow	11-3	11-3	11-3
Pressed Steel Car	46-1	46-1	46-1
Prod. & Ref.	21-5	20	21
Pullman Co.	131-4	131-4	131-4
Punta Allegre	64-1	63-2	65-4
Pure Oil	24-2	23-7	24
Rail. Steel Spring	128	128	128
Ray Cons.	15-6	15-1	13-4
Reading	65	64	64
Replogle Steel	15-1	15-1	15-1
Rep. Iron & Steel	48-3	48	48-4
Reynolds Tob. "B"	76-2	75	76
Royal Dutch	44	43-2	43-4
Savage Arms	42-2	42-2	42-2
Sears Roebuck	106-6	106	105
Shell Union	17	16-6	16-6
Sinclair Cons	13-1	17-1	18
Sloss Sheffield	74-4	74	74-4
Southern Pacific	67-1	66-5	66-4
Southern Railway	53-5	53-1	53-4
Standard Oil, Cal.	58-6	58	58-1
Standard Oil, N.J.	58	56-5	56
Standard Oil, Ind.	57-7	57-7	57-7
Stewart Warner	52-4	51-4	52-4
Stromberg Carb.	44	41-4	44
Studebaker	58-5	57-7	58-1
Tennessee Copper	3-6	3-6	3-6
Texas Co.	41	40-6	40-7
Texas Gulf Sulphur	79-5	78-3	78-6
Texas Pacific R.A.	36-1	37-5	55
Tex., Pac. C. & O.	9-2	6-5	6-2
Timken Roller	56	56-4	56-4
Tobacco Prod.	66-1	65-4	66-1
Trans. Oil	5-1	4-7	4-7
Union Pacific	146-5	145-6	146-2
United Fruit	218-5	218-5	213-5
U. S. Ind. Alco.	76	73-2	74-5
U. S. Rubber	57-7	54-5	57-7
U. S. Steel	113	109-6	110
U. S. Steel pfd.	152-1	151-5	125-1
U. S. Smelting	36	35-6	35
Utah Copper	61	61	61
Vanadium	56-4	55-4	53-4
Wabash	44-5	43-5	45-7
Western Union	118	115-6	117-4
Westinghouse Elec.	63-7	62-5	63-5
White Motor	65-6	60-7	63-5
Willys-Overland	3-7	3-7	3-7
Willys-Overland pfd.	68-4	59-4	60-4
Wilson Packing	6-7	7-7	8-4
Woolworth	115-7	115	112

MONTREAL STOCKS

(Supplied by R. P. Clark & Co., Ltd.)
All Fractions in Eighths

	Close
Abitibi	56-4
Asbestos	24
Asbestos	34
Brompton Paper	36-4
Brazilian Tres.	47
Can. Car Fdy. com.	44-4
Can. S.S. com.	13-4
Can. Cottons	95
Cons. M. & S.	57
Detroit United	36
Dominion Bridge	70-4
Dominion Textile	56
National Breweries	35-6
Atlantic Sugar	15-6
Howard Smith	56
Shawinigan	136-4
Spanish River Pulp pfd.	110-6

SILVER MARKETS

NEW YORK, Aug. 19.—Bar silver, 68⅛; Mexican dollars, 52⅝.

LONDON, Aug. 19.—Bar silver, 34 1-16d per ounce. Money, 3 per cent. Discount rates: Short bills, 3⅛ to 3⅜ per cent; three months' bills, 3⅜ to 3 13-16 per cent.

MONEY MARKETS

NEW YORK, Aug. 19.—Call money steady, high 3, low 3, ruling rate 3, closing bid 3, offered at 3¼, last loan 3, call loans against acceptances, 3½. Time loans, easy; mixed collateral, 60 to 90 days, 2⅞ to 3⅜, four to six months, 3 to 3⅜; prime commercial paper, 3 to 3¼.

FOREIGN EXCHANGE

NEW YORK, Aug. 19.—Foreign exchanges easy. Quotations in cents.
Great Britain—Demand 446⅝; cables 446⅞; 60-day bills on banks 444⅝.
France—Demand 6.65; cables 6.66.
Italy—Demand 4.44⅝; cables 4.46.
Belgium—Demand 5.00½; cables 5.01.
Germany—Demand, per trillion, .25⅝.
Holland—Demand 38.75.
Norway—Demand 13.85.
Sweden—Demand 26.65.
Denmark—Demand 18.39.
Switzerland—Demand 17.52.
Spain—Demand 13.19.
Greece—Demand 1.64.
Poland—Demand 19⅛.
Czecho-Slovakia—Demand 2.99.
Jugo-Slavia—Demand 1.54⅝.
Austria—Demand .0014.
Roumania—Demand .46.
Argentina—Demand 33.75.
Brazil—Demand 6.65.
Tokio—Demand 41⅛.
Montreal—96 31-32.

VICTORIA EXCHANGE

	Bid	Asked
Mining		
Boundary Red Mountain	..	.20
Bowena Copper	..	.19
Consolidated M. & S.	34.00	..
Cork Province	.05	.07
Douglas Channel	..	.02
Dunwell Mines	5.40	5.70
Eldorado "A"	..	.40
Glacier Creek	.45	.45
Granby	14.00	..
Hasslen Gold Cobalt	..	.03
Hemlock Creek Placer	..	.24
Howe Sound	2.75	3.50
Independence	..	.17
Indian Mines	..	.15
International Coal	..	.12
McClintoney Coal	.65	.75
Premier Mines	2.00	2.25
Rufus	..	.16
Sheep Creek Consolidated	..	0 3/8
Silver Crest Mines	..	.06
Silversmith	..	.25
Standard Silver-Lead	..	.20
Sunloch Mines	.50	..
Surf Inlet Gold	..	.17
Terminal	..	.25
L. & L. Glacier	..	.17
Oils		
Boundary Bay Oil	..	.09 1-16
Empire Oil	..	.06⅛
Spartan Oil	..	.60¼
Sweetgrass	..	.09½
Utility Oil	..	.60¼
B.C. Montana	..	.09⅝
Miscellaneous		
Allen Theatre pfd.	19.00	..
B. C. Permn. Loan	67.00	..
Canada National Fire	..	65.00
C. P. R.	147.50	152.00
Great West Perm. Loan	..	54.00
Gregory Tire & Rubber	..	2.00
B. C. Marine	..	100.00

NEW YORK CURB

(Supplied by R. P. Clark & Co., Ltd.)
2 O'CLOCK LIST

Industrials	Bid.	Asked.
Acme Coal	1⅛	1¼
Centrifugal	29⅝	31
Checker Cab	14	20
Durant Del.	15⅛	16
Mesabi	8⅝	9⅞
Stutz	5⅛	6⅛
Radio	5⅛	5⅞
Reo	16⅛	16⅝
Tob. Prod. Ex.	3⅝	3⅞
Un. Profit Sher.	1⅛	1⅝
Un. Retail Candy	5	6⅝
Cities Svc., com.	142½	144
Cities Svc., pfd.	74⅝	75⅛
Cities Svc., Bkrs.	14⅛	14⅛
Oils		
Carib.	2⅝	4
Federal	13	17
Glenrock	10	56
Int. Pete	19⅛	19⅛
Merl Mexico	7⅛	7⅝
Mexico Oil	15	20
Mutual Oil	10⅛	10⅝
Noble Oil	7	8
Pennock	14⅝	15⅛
Ryan Cons.	5⅝	6⅛
Sapulpa	1⅛	2
Salt Cr. Prod.	23⅛	23⅝
Salt Cr. Cons.	7⅛	7⅝
Wilcox	4⅝	5
Mines		
Arizona Globe	4	7
Butte & West	13	16
Cal. Jerome	16	50
Candelaria	..	1
Cons. Copper	3⅞	4
Cresson	2⅛	2⅝
Dolores	55	65
Eureka	6	7
Hecla	5⅝	6
Hollinger	13⅝	14
Howe Sound	2⅝	3⅛
Ind. Lead	13	13
J. C. Dev.	1	1⅛
Kerr Lake	1⅝	1⅞
Mason Valley	1⅝	1⅞
Ny. Porcupine	18	25
Nipissing	6⅛	6⅛
Ohio Cop.	1 3-16	1⅛
Ray Herc.	50	50
Success	.09	.06
Teck Hughes	1⅛	1⅜
Un. Eastern	41	44
Wayne Chal	10	50

VICTORY AND WAR LOANS

(Supplied by R. P. Clark & Co., Ltd.)

	Buy.	Sell.
Victory Loan, 5½%—Tax Free		
1951, 1st June and Dec.	103.36	103.36
1943, 1st May and Nov.	104.10	104.10
1937, 1st June and Dec.	107.56	108.30
War Loan, 5%		
1946, 1st June and Dec.	100.40	101.40
1931, 1st April and Oct.	100.20	101.16
1937, 1st Mar. and Sept. (payable in New York)	102.56	105.56
Victory Loan, 5½%		
1934, 1st May and Nov.	99.75	100.75
1927, 1st May and Nov.	102.36	102.36
1933, 1st May and Nov.	102.50	102.50
1934, 1st May and Nov.	103.00	104.00
Dominion Loan, 5%		
1926, 15th April and Oct.	99.60	100.60
1943, 15th April and Oct.	101.10	102.10

MONTREAL PRODUCE

MONTREAL, Aug. 19.—Eggs and butter, demand good.

Cheese: Finest Western, 17⅞ to 18; finest Eastern, 17⅛ to 17⅝.

Butter: No. 1 pasteurized, 35½; No. 1 creamery, 35½; seconds, 34½.

Eggs: Fresh extras, 47; fresh firsts, 36.

QUOTATIONS DECLINE ON ERRATIC MARKET

Following Brisk Rally Futures Lose Gain, to Close at the Day's Low Figures

WINNIPEG, Aug. 19.—The wheat market was inclined to be erratic today, with the general tendency downward. After the opening, which was ⅜ cent to ¼ cent lower, due to Liverpool cables, selling pressure from the "long" side came out, which caused a break of about 1⅛ cents during the first hour. Here the market ran into some good buying on orders from the seaboard which looked like export business and caused prices to react to the high point of the day, when October touched 138⅝. On this advance the buying power faded away and the buying against puts was the only thing that saved the market from a drastic break. At the close, which was weak and around the low of the day, October was 3⅛ cents lower, December 2⅝ cents lower and May 2⅝ cents down. The undertone was showing a decided weakness, and some traders believe the decline may reach 10 cents before the market becomes stabilized. Coarse grains fluctuated more or less in sympathy with wheat.

Wheat—	Open.	High.	Low.	Close.
Oct.	138⅛	138⅝	135⅛	135⅛
Dec.	134	134⅛	131⅝	131⅝
May	132	134⅝	130⅝	130⅝
Oats—				
Oct.	59	60⅝	58⅛	58⅝
Dec.	55⅝	56⅝	56⅝	56⅛
May	59	60⅛	58⅝	58⅝
Barley—				
Oct.	79⅛	80⅝	76⅛	76⅛
Dec.	76	76⅝	75⅝	75⅝
May	..	..	..	72a
Flax—				
Oct.	218	218	216	216⅝
Dec.	203	203⅛	197⅛	197⅝
May	215	216	213	214⅛a
Rye—				
Oct.	92⅛	92⅛	90⅝	90⅝
Dec.	91	91⅝	90⅝	90⅝
May	95	95⅝	95⅝	95⅝

Cash Prices

Wheat—1 nor., 140⅝; 2 nor., 137⅝; 3 nor., 132⅝; No. 4, 125⅝; No. 5, 115⅝; No. 6, 105⅝; feed, 95⅝; track, 138⅝.

Oats—2 cw., 57⅛; 3 cw., 54⅝; extra 1 feed, 54⅝; 1 feed, 52⅝; 2 feed, 52⅛; rejected, 49⅝; track, 57⅛.

Barley—3 cw., 87⅛; 4 cw., 83⅛; rejected, 79⅛; feed, 79⅛; track, 84⅛.

Flax—1 nwc., 241⅝; 3 cw., 234⅝; 3 cw. and rejected, 198⅝; track, 223⅝.

Rye—2 cw., 88⅝.

C.N.R. NET PROFITS WILL SHOW INCREASE

President Sir Henry Thornton Expects Loss in Earnings of Thirteen Million Dollars

WINNIPEG, Aug. 19.—"I do think anyone can say the result will be unsatisfactory and despite a loss there will still probably be a betterment on last year's figures," declared Sir Henry Thornton, president of the Canadian National Railways, who discussed the financial position of the National system during an interview here last night.

Sir Henry said he regretted to say they would not reach the $30,000,000 net profit mark he has estimated for the year owing to a probable decrease in gross earnings of $13,000,000, but that working costs had been so reduced that net profits for 1924 would compare favorably with those of 1923.

METAL MARKETS

LONDON, Aug. 19.—Standard copper, spot £63 10s, futures £64 10s; electrolytic, spot £66, futures £68 10s; tin, spot £255 15s 6d, futures £256 17s 6d; lead, spot £23, futures £23 2s 6d; zinc, spot £23 13s 6d, futures £23 5s.

At New York

Copper, dull; electrolytic, spot and nearby 13¾ to 13⅞, futures 13¾; tin easy, spot and futures $53.62; iron, unchanged; lead steady, spot $8 to $8.35; zinc firm, East St. Louis spot $6.32, futures $6.32 to $6.35; antimony, spot $9.50.

Japanese producers called upon Burbank to furnish a mulberry tree with leaves three times the size of the then-known mulberry.

To Yield 6%

An exceptionally well secured FIRST MORTGAGE BOND—CANADIAN LIGHT AND POWER 5% BONDS, due 1949. Price on application, with complete statistical report.

R. P. CLARK & CO., LTD.
Members: Chicago Board of Trade, B. C. Bond Dealers' Association, Victoria Stock Exchange.
Phone 5600 Phone 5601

We Offer a Variety of
HIGH-GRADE MUNICIPAL BONDS
YIELDING 5.75 TO 6%
GILLESPIE, HART & TODD, LIMITED
711 Fort Street Victoria, B.C. Phone 2140

BONDS— Bought, Sold and Quoted
British American Bond Corporation, Ltd.
722 Fort Street Established 1901 Phones 948-949
Direct Private Wire in All Eastern Exchanges

LAKEVIEW

Mine Engineer Hill reports continued improvement in ore in No. 1 tunnel (139 ft. depth), and states that for every foot made in drift, he is developing 20 tons of ore worth $40.00 or more per ton. Last assay ran over $69.00. The 50c issue will be oversubscribed in the near future and shares will then advance to $1.00. Lakeview shareholders are not sellers.

MASON & DIESPECKER
144-148 Pemberton Bldg. Phone 4420.

LOW TEMPERATURES HURT PRAIRIE CROPS

Slight Damage Reported to Wheat in Manitoba and Also Northwestern Saskatchewan

WINNIPEG, Aug. 19.—Low temperatures, which prevailed throughout Manitoba and Northeastern Saskatchewan during the last ten days, resulted in slight damage to late crops in the northern part of both provinces, according to a crop report of the Canadian Pacific Railway, issued today.

Ripening of crops has been retarded by unfavorable weather all over the West, and cutting will be delayed several days on account of rain. The new crop of rye and barley is already beginning to move, but it is expected that oats and flax will be late.

RETAIL PRICES

Revised August 16

Eggs	
B. C. Extras, doz.	.45
B. C. Firsts, doz.	.42
Pullet Extras, doz.	.39
Butter	
Alberta No. 1, lb.	.45
Cemox, lb.	.55
Cowichan, lb.	.60
Salt Spring, lb.	.55
Vimpa, lb.	.40
Lard, lb.	.20
Cheese	
B.C. solids, mild, lb.	.35
B.C. solids, medium, lb.	.36
Alberta solids, mild, lb.	.36
Alberta solids, medium, lb.	.36
Ontario solids, mild, lb.	.37
Ontario solids, strong, lb.	.35
Vegetables	
Beets, local, bunch	.05
Beans, string, local	2 lbs. for .25
Cauliflower	.20
Cabbage, local, lb.	.04
Carrots, local, bunch	.05
Celery, Okanagan, lb.	.13½
Corn, green local, per doz.	.40
Cucumbers, hothouse	.15, .20 and .25
Lettuce, local, head	.05 and .10
Onions, local, bunches	3 for .10
Parsley, bunch	.05
Peas, local	4 lbs. for .25
Potatoes, new	8 and 10 lbs. for .25
Rhubarb, local, lb.	.04
Spinach, lb.	.04
Tomatoes, outdoor, lb.	.13½
Tomatoes, local, lb.	.20
Turnips, local, bunch	.05
Fruits	
Apples, local	4 lbs. .25
Apples, Gravenstein	2 lbs. .35
Bananas, doz.	.40 and .60
Blackberries, 5 boxes	.25
Blueberries, lb.	.20
Cantaloupes, each	.15, .20 and .35
Grapes, Cal., lb.	.20
Grapefruit, Florida, each .20; 3 for	.50
Grapefruit, Cal., 3, 4 and 6 for	.25
Lemons, doz.	.35 and .45
Oranges, new Valencias, doz.	.35 to .50
Peaches, Crawford, per box	1.95
Plums, Cal., lb.	.10
Plums, local, lb., 15; basket	.50
Peppers, green, lb.	.25
Watermelons, Cal., lb.	.05
Bartlett Pears, per doz.	.50

SUGAR
Revised August 19

B. C. Refinery—	
White, per hundred	7.00
Yellow, per hundred	7.40

FLOUR

Retail	49-lb. Sack.
Sn

The Colonist's Pictorial Page

After touring the United States, Count Erich von Zeppelin, nephew of the famous inventor, has returned to his own country

This odd bit of Ontario rock formation goes by the name "The Tooth of Time." It is at the Grand River

Philippine officials pause for a noon-hour repast. Included in the group are Governer-General Wood and General Emilio Aguinaldo, first and only president of the erstwhile republic

Exit Gen. John J. Pershing, general of the U.S. army (left), who is about to retire. Enter Maj-Gen. J. L. Hines, the new chief of staff (right)

Most of the members of the British cabinet are expected to attend the wedding of Miss Eleanor Henderson to R. S. Gledhill

Noted for her philanthropic work in Spain, Countess Elsa, granddaughter of the King of Sweden, is said to be working in a Chicago leather loft at $18 a week

General Nollet, France, iron man, minister of war in the Herriot cabinet, who has agreed to the policy of evacuating the Ruhr

At this time of the year the waters of a pool outside of the Church of Sainte Anne d'Auray, Brittany, France, are said to have marvelous healing properties

This is one of the exhibits that the defense is using to loosen the rope about "Dicky" Loeb's neck. It is supposed to indicate his boyhood proclivities

The latest celebrity reputed to be obtaining benefit from the use of Canadian-made insulin is Miss Elizabeth Hughes, daughter of the U.S. secretary of state

General Guardo Mochado Morales is being backed as next president of Cuba. He is a lawyer

R. W. Imbrie (left), U.S. consul at Teheran, Persia, faces the camera for the last time before his assassination. With him is Rooaf Bey, former premier of Turkey, and Col. Mougin

The grim days of the Great War were recalled when the tank went into action at the recent British army maneuvers

Donald Wills Douglas is only 31 years of age, but he was, nevertheless, the successful designer of the U.S. 'round-the-world planes

When Ernest Linnekampf, Viennese portrait painter, recently came to America, he asked for the most beautiful woman in the country. He got Claire Windsor

Important Notices, Employment, Business and Professional Directory, Wants, Etc.

The Daily Colonist

INDEX TO CLASSIFIED ADVERTISEMENTS

For the convenience of those who wish to refer to any special advertisement in the Classified Columns, the following list has been alphabetically arranged, and each Classification furnished with a number, viz.:

COMING EVENTS 1
MALE HELP WANTED 2
TEACHERS WANTED 65

The numbers shown on the right side of each heading appear in consecutive order in the columns. The alphabetical arrangement is not consecutive.

Acreage—For Sale 46
Acreage—For Rent 43
Acreage—Wanted 44
Agents—Wanted 66
Announcements 8
Automobiles 28
Autos for Hire 30
Business Opportunities 64
Billiards and Pool 36
Boats and Launches 37
Business Directory 1
Coming Events 1
Cycles and Motorcycles 39
Church Notices 9
Dancing 67
Dressmaking 9
Educational 8
Farms for Rent 46
Farms for Sale 47
Farms Wanted 48
Flats and Apartments to Rent 21
For Sale—Miscellaneous 13
Furnished Rooms Wanted 23
Furnished Rooms to Rent 18
Financial 66
Houses for Sale 35
Hotel Directory 33
Housekeeping Rooms to Rent 19
Lost and Found 7
Music 7
Violin 7a
Singing 7b
Piano 7c
Miscellaneous 16
Money to Loan 62
Personal 5
Professional Directory 16
Property for Sale 44
Property Wanted 42
Poultry and Livestock 27
Room and Board 15
Room and Board Wanted 16
Summer Resorts 41
Societies and Lodges 62
Situations Wanted—Male 4
Situations Wanted—Female 3
To Rent—Houses 24
To Rent—Furnished Houses 11
To Rent—Miscellaneous 12
To Exchange 8
To Lease 64
Teachers Wanted 65
Timber Brokers 2
Wanted—Male Help 2
Wanted—Female Help 3
Wanted to Rent—Farms 42
Wanted to Rent—Acreage 45
Wanted to Rent—Flats and Apartments 22
Wanted to Rent—Houses 24
Wanted to Rent—Furnished Houses 25
Wanted to Rent—Miscellaneous 10
Wanted—Housekeeping Rooms 19
Wanted to Buy—Houses 45
Wanted to Borrow 65
Wanted—Miscellaneous 14

CLASSIFIED ADVERTISING RATES

One and one-half cents a word each insertion, nine cents a word a week, with a minimum of 12 words; cash with order. No advertisement accepted for less than twenty-five cents.

Death and Funeral Notices, $1.20 first insertion, $1.00 for each additional insertion.

Marriages, Card of Thanks and In Memoriam Notices, $1.00 per insertion.

Birth Notices, $1.00 per insertion.

Business or Professional Cards of four lines or under, $2.50 per month. Additional space at $1.25 per line per month.

BIRTHS, MARRIAGES, DEATHS

DEATHS

BUTT—On August 16, at St. Joseph's Hospital, passed into rest Richard Francis Butt, of Royal Oak, Born in Leicestershire, England, March 17, 1844. The remains are reposing at the Thompson Funeral Parlors, Quadra Street. Funeral from St. John's Church, Quadra Street, on Friday at 3 p.m. Interment in St. Michael's cemetery, Royal Oak.

CARD OF THANKS

Mr. A. Lloyd and family wish to express their sincere thanks for the many kind words of sympathy and beautiful floral offerings in their recent loss of a loving wife and mother.

CARD OF THANKS

Mrs. Daniel Wilson sincerely thanks kind friends for the beautiful floral offerings and messages of sympathy received in her recent bereavement.

FUNERAL DIRECTORS

PROMPT, EFFICIENT SERVICE DAY OR NIGHT
SANDS FUNERAL CO.
1612 QUADRA STREET
Lady in Attendance
Phones: Office 3203; Residence 4232

WE pride ourselves in performing the sensitive tasks connected with the conduct of a funeral in the most tactful and efficient manner possible.
THOMSON FUNERAL HOME
1336 Quadra Street Phone 433
Est. Over 33 Years Night or Day

MONUMENTAL WORKS

J. MORTIMER & SON—Stone and Monumental work. 743 Courtenay Street. Phone 3903.

COMING EVENTS 1

COURT whist, Wednesday, 20th, 8:30; $2.25, two highest scores; 2 other scrip prizes. Admission 25c.

CONSERVATIVE picnic dance, Conservative rooms, top floor Campbell Building, Wednesday, August 27, 8:30 to 11:60. Kinloch's orchestra. Good tombola prizes. Admission: Gents 50c, ladies 25c.

LITTLE ARCTIC, Cordova Bay—Luncheons, teas, light refreshments. Picnics specially catered for. Dancing every Saturday night, 8:30-11:30. Pitt's dance orchestra.

WANTED—MALE HELP 2

EARN $6 to $20 weekly. The pleasant HOME WORK WAY—Making socks on the feet, easily learned AUTO KNITTER. Experience unnecessary, distance immaterial; positively no canvassing. Particulars, 4c stamp. Dept. 24-C., Auto Knitter Co., Toronto.

HANDY man, to assist building chicken houses. State wages required. Phone Belmont 627Y, noon or evening.

WANTED

MEN and boys, experience unnecessary, wanted to learn the motor trade, battery, ignition, vulcanizing, electrical, mechanical. All makes of cars. Special workshop and garage system of training, employment service and life scholarship.
INTERNATIONAL ENGINEERING SCHOOLS
610 View Street, Victoria, B.C.

MEN wanted to qualify for truck driving, auto repairing, battery ignition, vulcanizing and welding. Write today for big circular.
HEMPHILL AUTO AND ENGINEERING SCHOOLS
1411 Granville Street, Vancouver
We also teach the bricklaying and plastering trades.

WANTED—Youth to herd cows and help with farm chores. Apply 2735 Cadboro Bay Road, or phone 3612R1.

FEMALE HELP WANTED 3

COOK, general, for country; small family; good wages. J. Law, Sidney, B.C.

EXPERIENCED millinery saleslady wanted; state experience and salary received. Apply Box 7306, Colonist.

EXPERIENCED millinery makers wanted. Apply South African Plume Shop, Yates Street.

GIRL for housework. Phone 3336X.

GIRL, 17, fond of children, and household help. Phone 2347L.

HIGH School girl to help with light housework, for room and board. Box 7307, Colonist.

MATRON required for the King's Daughters' Hospital, Duncan, B.C. Particulars on application to secretary. State salary expected.

SPECIAL CLASSES for supplementary examinations for High School, McGill and B.C. matriculation, starting July 21. Special commercial and secretarial courses also. Telephone 28 for particulars. Sprott-Shaw School. James H. Beatty, manager.

WANTED—FEMALE HELP 3 (Continued)

WANTED—Women to care for invalid and light housework, in country. Phone 4363J.

WANTED—To go to Portland, good cook, general; and help care for baby girl; Canadian subject. Good references required. Mrs. Ireland. Telephone 1611U.

WANTED—Two canvassers, good paying proposition to those willing to work. Box 7162, Colonist.

WANTED—About 6th Sept., young woman to look after two children and help with housework. No cooking; sleep in. Phone 1673X, for appointment.

WANTED—For September, educated English girl to help with housework, no cooking. Apply stating salary, Queen Margaret's School, Duncan.

WANTED—Smart waitress. 602 Fort St.

WANTED, in September, assistant mistress for junior form, private school. Apply Box 7336, Colonist.

WANTED—Young girl for light housework. Apply 455 Boleskine Road.

SITUATIONS WANTED—MALE 4

EXPERIENCED Chinese cook, either family or boarding house. Phone 1645.

RELIABLE, trustworthy man (married) desires steady work, anything, anywhere. Box 7313, Colonist.

SPLENDID salesman, good appearance, wishes position in Victoria. Box 7344, Colonist.

STEADY work, or day work, by reliable man. Phone 5876R.

TEAMING, ploughing, driveways constructed, rock, soil, manure, etc. P. Griffin, 2549 Estevan Ave. Phone 6554Y2.

WANTED — Work compiling booklets, pamphlets, catalogues, folders, etc.; or the writing of advertisements, whole or part time. Experienced and resourceful writer. Apply E. M. Y., Colonist, Victoria.

SITUATIONS WANTED—FEMALE 5

DAY work, by widow. Phone 4722L.

EXPERIENCED stenographer-bookkeeper wants position. Apply Box 7340, Colonist.

ENGLISHWOMAN wants permanent daily position; excellent cook, dinners catered for. Box 6452, Colonist.

GRADUATE nurse requires permanent position, night or day duty. Box 6756, Colonist.

LIGHT housework daily, 6.40 to 13.36, by capable lady. Box 1068, Colonist.

MIDDLE-aged married couple desires genuine, steady position anywhere. Box 7313, Colonist.

REFINED middle-aged lady, housekeeper to widower, one or two children, or semi-invalid. Box 7237, Colonist.

TRAINED nurse desires care of invalid, or housekeeper to elderly couple. References. Apply Mrs. J. T. Mackie, 461 Alberta Street, Lappertin, New Westminster.

WIDOW lady, one little girl, wishes position as companion or housekeeper in refined home; good seamstress. Box 7346, Colonist.

WANTED—By girl 17, employment in store, some experience. Phone 3426L.

WANTED, by trustworthy woman, situation as housekeeper; capable of taking full charge. Box 7225, Colonist.

EDUCATIONAL 6

A YOUNG man wanted who will take 2 hours' tuition daily with another in backward subjects; experienced certificated teacher. Box 7186, Colonist.

B.C. DRAMATIC School Classes recommence with school term, September.

CRANLEIGH House, The Willows, school for boys, offers a full course from beginners to matriculation. Large grounds; all games, boxing, etc. Prospectus from C. V. Milton, A.C.P., headmaster. Phone 4496.

CROSBY School, 1147 Rockland—Boarding and day school for junior girls. Autumn term opens September 4. Apply K. F. Guilfoyle.

EXPERIENCED master gives private tuition in all public and high school subjects; preparation for all examinations. Best terms. Colonist.

ENGINEERS coached for certificates. W. G. Winterburn, 361 Central Bldg.

MALVERN HOUSE SCHOOL, 1024 Richmond Ave.—Day and boarding school. Preparatory and kindergarten. For particulars phone Principal, 4021.

RHODES SCHOOL FOR GIRLS—Two courses offered. 1—Entrance class. All pupils prepared have been successful. 2—special course for older girls. Drill and games in new Memorial Hall gymnasium. School reopens Sept. 16th. Apply Mrs. Mackenzie or Miss Littler, 1036 Richardson St. Phone 4069L.

SEFTON COLLEGE, Rockland Ave. and St. Charles St.—Boarding and day school for girls; kindergarten and matriculation, term begins Sept. 8. Phone 7346.

SPECIAL CLASSES for supplementary examinations for High School, McGill and B.C. matriculation, starting July 21. Special commercial and secretarial courses also. Telephone 28 for particulars. Sprott-Shaw School. James H. Beatty, manager.

SHORTHAND SCHOOL, 1411 Government St. Business subjects thoroughly taught. E. A. MacMillan, principal. Phone 674.

UPPINGHAM HOUSE SCHOOL, York Place, Oak Bay—Boarding and day school for junior girls. Next term starts Sept. 15th. Apply Miss Rigby. Phone 7529.

MUSIC 7

BANJO, MANDOLIN, GUITAR, and all stringed instruments taught by W. G. Plowright, 1112 Broad Street. Phone 1463. Res. phone 1111Y1. Hours, 9 to 9 p.m., except Saturdays.

MANDOLIN, guitar and banjo taught by Mrs. R. Attfield, 873 Oliver St. Phone 4487Y1.

MISS CLARE POWELL, L.R.A.M. Studio, 406-11 Hibben-Bone Bldg. Phone 6414.

VIOLIN

ADVANCED and elementary violin tuition. Percy Dyne, 1849 Fort. Phone 5444.

ERNEST SEMPLE, violinist and teacher. Phones 6847 and 6747.

PIANO

ADAM BOYD, piano, singing, and theory tuition, 1309 Yates Street. Evening students teach. 4-5 (eight lessons). Phone 6961L.

DR. J. E. HODGSON—Singing and piano. Keabe grand. 1113 Government Street. 5643R.

PIANOFORTE

MRS. E. SEMPLE — Pianist and experienced teacher of piano. Pupils prepared for examinations if desired. 1646 Mitchell Street. Phone 2747.

MISS M. ROBERTS, teacher of piano, organ and theory. 2216 Blackwood Avenue.

REGINALD H. COX, L. Mus. (McGill), L. pianoforte teacher. Homes visited. Studio, 14½ Fort Street. Phone 2064.

TO EXCHANGE 8

ACRE chicken ranch, fully equipped, earning $100 per month. La Mesa, Cal.; climate, mean 68, maximum 72, ten miles east of San Diego. Owner wants chicken ranch, Victoria district, near Sidney preferred. If you have something that will stand investigation, value of $7,500, and $4,000 cash, we can trade. Write, sending photos and full particulars, to Grubie Francisco Realtors Co., La Mesa, Cal.

ONE acre, with good 4-room house, pantry, washroom and basement; barn, chicken house, city water; price $1,600. Would trade on outside property, any distance, if land is good. F. F. Higgs, 208 Pemberton Bldg.

WILL trade 21-ft. motor boat for waterfront lot outside Victoria. Box 7347, Colonist.

WILL pay $1,600 cash and give clear deed to two Summer cottages at Cadboro Bay, value $3,000, for 10 acres on Saanich Peninsula, with buildings suitable for small dairy. Dunford's, Limited, 724 Pemberton Bldg.

WANTED to exchange or sell—An up-to-date farm, 80 acres, on Vancouver Island, 2½ miles from town and station, value $16,000, would take small house with 3 or 5 acres as part payment; sea frontage preferred. Box 7131, Colonist.

62 ACRES waterfront, Clayoquot Sound, close to town of Tofino, some meadow land, small house and good beach; price $3,000. Cedar and fir on place worth more than price asked. Would consider trade on property in or near Victoria. F. F. Higgs, 208 Pemberton Bldg.

5 ACRES 4-room cottage, orchard, poultry house and run, close in, Saanich Peninsula. Will give clear title in exchange for modern 4-room bungalow. Dunford's, Ltd., 624 Pemberton Block.

TO EXCHANGE 8 (Continued)

8½ ACRES, 1½ miles out of Salmon Arm; 6-room bungalow, in best of order; 7 acres in 6-year-old orchard, good barn and other buildings; electric light plant; cost $6,500, but would consider trade on place in or near Victoria. F. F. Higgs, 208 Pemberton Bldg.

DRESSMAKING 9

AN experienced dressmaker; work by the day. Phone 6760L.

ALL kinds of dressmaking promptly done. Room 108 Woolworth Building. Phone 6817.

DRESSMAKING—Blouses, kimonos and alterations promptly done. Room 13, 707½ Yates Street.

DRESSES and skirts made to order at The Famous Store, Ltd., 721 Yates St.

DRESSMAKING and knitting; reasonable prices. Phone 6772L.

MISS BLAND, 1113 Quadra (near Fort), coats, suits, dresses, reasonable. Phone 4467L and 4012R.

MISCELLANEOUS 10

ANYTHING in house repairs. Roofs repaired and tarred. Work guaranteed. Estimates free. Phone 7676, 3649L.

ABSOLUTELY HIGHEST PRICES PAID for rags, bottles, tools, stoves, furniture, or anything you wish to dispose of. We call anywhere, any time. Phone 5166.

BABY carriages, all styles. Special carriages to order. Tires, hoods, repainting. Cheapest. Cor. Quadra and Fort. Ph. 4616R2.

BEST prices paid for rags, bottles, old carpets, old stoves, tools, etc. Veteran Junk Co. Phones 2621, 6756.

LAWN Mowers sharpened; saws filed; keys made. J. H. Carver & Son, 867 Fort St.

PAINTING, paperhanging and kalsomining. F. H. Ross. Phone 4612.

ROOFS repaired by an expert; also general painting. For estimates phone 580.

SAWS, all kinds, filed, set, gummed, etc. Phone W. Emery, 1267 Gladstone Ave.

TO RENT—MISCELLANEOUS 11

SONS of Canada Hall has a few nights vacant. Phone 5496 or 4137.

HAMSTERLEY ANNOUNCEMENTS

HAMSTERLEY LAKESIDE.
MILE 9, SIDNEY HIGHWAY.

A snappy dance orchestra which has been much enjoyed by patrons will play Wednesday and Saturday evenings, 8.30 to 11.30. Six of our bathing boxes have electric light.

We take moonlight runs in our speedboat, 25c each, round the lake.

FOR SALE—MISCELLANEOUS 13

CLOTHING, FURS, ETC.

A BEAUTIFUL collection of ladies' furs, in splendid condition; also some very fine jewelry. All practically new. Phone 6652.

FOR Sale—$15.00 parcel ladies' clothing, evening dress, black silk coat, suit, etc. Box 7262, Colonist.

DRESSES and skirts made to order at The Famous Store, Ltd., 721 Yates St.

FINAL clearance sale of suits, coats, cloth and silk dresses, skirts, sweaters, knitted suits, also flannel suits and dresses. Your credit is good if inconvenient to pay cash. The Famous Store, Ltd., 721 Yates Street.

MACKINAW and waterproof clothing for all outdoor uses. F. Jones & Bros., 578 Johnson Street.

MUSICAL INSTRUMENTS

BESSON cornet and case, $32.00; F flat horn, $12.00; guitar, $7.30; Snare drum, $16.00. 741 Pandora Ave.

CLARINETS for sale, B flat and A; low and high pitch. Box 7361, Colonist.

COLUMBIA gramophone, with 60 records. Shop, $25. Island Exchange, 736 Fort Street.

GERHARD HEINTZMAN piano, mahogany, as good as new, cheap. 1766 Foul Bay Road.

FURNITURE

BARGAIN—F.O. corner china cabinet with mirrored back. Just as new, $37.50. Oddy's, 1612 Douglas Street.

BARGAIN—Quarter-cut oak sideboard, bevelled mirror, $67.50; Singer drop-head sewing machine, $20. Carter's, 624 Bay St., corner Government.

CONGOLEUM rug, 6 x 9 ft., in good condition. Cost $7.50. Island Exchange, 736 Fort Street.

COMFORTABLE upholstered easy chair, Queen Anne design. Only $6.25. Island Exchange, 736 Fort Street.

CONTENTS of 3 rooms, rooming-house furniture, for sale; rent reasonable. Box 7224, Colonist.

KITCHEN comfort, with large bins and drawers. Only $3.60. Island Exchange, 736 Fort Street.

MAHOGANY music cabinet, in good condition. Bargain, $10.20. Island Exchange, 736 Fort Street.

OAK flat top office desk. A bargain at $18.50. Tyldesley's, 748 Fort Street.

SMALL spring-seated Chesterfield, upholstered in tapestry. Only $30. Tyldesley's, 748 Fort Street.

SNAP—G.O. pedestal es. table and 6 solid oak dining chairs; good as new; $45. Oddy's, 1612 Douglas Street.

5-SECTION mahogany bookcase, with leaded light section. Only $42. Tyldesley's, 748 Fort Street.

MISCELLANEOUS

AN English baby buggy, navy, good condition, also folding buggy, smartly tailored suit, navy; all cheap. Phone 3181L.

AN early showing of Fall styles at the Bon Ton Millinery, Fort at Cook. Inspection invited. Phone 606.

ANYTHING that can be sold can be sold by mail. We plan, print, mimeograph or multigraph all classes of legitimate advertising by mail. We do all classes of circular work, circular postcards, addressing, copies of documents, financial statements, newspaper advertising, etc. Reliable mailing lists. Postage refunded on all unsolicited mail matter when names supplied from this office. Prices low. Newton Advertising Agency, Winch Bldg.

BABY buggies, cheapest in city; new and second-hand. All kinds of repairs. BROWN, 903 Hereward Rd., Victoria West.

BARRELS, hand-made oak, 2 and 10 gallons up. Small casks made from your own large ones. Barrels repaired. Wilkinson, cooper, 541 Gorge Road; and Market, Phone 3662R.

BEN BET—Real cigar—10c—Fine quality. Good enough for anybody; very mild.

BEN BET says: "Nothing satisfies like a good cigar—after each meal."

CARPETS, every description, guaranteed clean and sterilized. Largest stock in city. See ours before purchasing. Island Window and Carpet Cleaning Co., 617 Fort Street. Phone 2812.

ELECTRIC washing machine (used); big reduction. Phone 826.

FOR Sale—Pre-War .303 Lee-Enfield sporter, good condition; $20. Phone 942.

FOR Sale—A Corona portable typewriter, just overhauled. Box 7366, Colonist.

FOR Sale — Shotgun, D.B., 16-gauge, $13.50; rifle, .35-40 cal., $17.50; solid leather suitcase, $16.50; English Kodak, $8.50; Prisma field-glasses, 6-power, $6.75; old violin and bow, $12.50; Fleuimeter, $36.20; set of stocks and dies, $7.50; radio tube set, $17.50; surface gauge, $4.50; boy's bicycle, $8.75; great's bicycle, $17.50; outer tires, new, $1.75; gold-filled spectacles to fit any sight, $1.75. Jacob Aaronson's New and Second-Hand Store, 561 Johnson Street (4 doors below Gov't Street). Phone 756.

FOR Sale—A few used range burgelos at B. C. Hardware, 716 Fort St.

FOR Sale—Baby carriage, almost new. Apply 1303 Whittaker St.

GARDEN soil for sale, good quality and large quantity. 308 Hayward Bldg. Phone 2848.

HEATERS—Cheapest, largest stock. Victoria city delivery free. Eastern Stoves, 648 Fort.

HALIBUT gear, all kinds of fishing outfits and tackle. Mac's Store.

LARGE quantity of sound, well seasoned lumber, from $2.50 per thou. F.B.M. on Cheilberg Shipyard.

MAILING list of 2,000 well-to-do Vancouver residents, specially prepared by reliable Vancouver authorities. Price of list $25, which will not be sold in any two people or firms in the same line of business. If addressing only is required, our charge is $10 per thousand for supplying the names and addressing. Newton Advertising Agency, Suite 24, Winch Bldg., City.

FOR SALE—MISCELLANEOUS 13 (Continued)

MALLEABLE steel range, $6 per week. Phone 4856. 1424 Douglas Street.

RANGES sold, repaired, traded, moved, connected; coils made. Southall, 752 Fort.

SNAP—White Rotary sewing machine, turned oak case, in perfect condition, cost $116.00. 656 Obed Ave.

THREE used Singer sewing machines to be sacrificed. 716 Yates.

WINDOW sashes, 24 four lights, 73 six lights; brand new. What offers? Box 7261, Colonist.

100 CIRCULAR letters, including stationery, $2.65 to $3.95; following Londres et 40c. Newton Advertising Agency, 24 Winch Bldg.

Bargains in BUILDING Materials. Doors, Windows, Frames, Glass. Rough and Dressed Lumber, Shingles. GREEN LUMBER COMPANY Phone 6887

BEST DRYLAND MILLWOOD
Not been in water.
SINGLE CORD LOTS $5.00
No. 1 CORDWOOD, Per Cord $8.00
BEST DOUBLE SCREENED LUMP COAL, Per Ton $11.50
BEST DOUBLE SCREENED NUT COAL, Per Ton $11.00
Best Old Wellington Double Screened Lump Coal at Summer Prices This Month.
Phone 1424 or 1321L.
SMITH & SONS, 1416 Government Street

MACHINERY FOR SALE

NO. 1 FAVORITE thresher, mounted on steel, with stacker and bagger; excellent condition, bargain. Price $300. Canadian Fairbanks-Morse Co., Ltd.

WANTED—MISCELLANEOUS 14

ABSOLUTELY best cash prices paid for ladies', gentlemen's and children's good-class discarded clothing. Phone 2623, or call Mrs. Wardale, 1602 Douglas St.

BEST prices paid for good-class furniture, carpets, china and silverware. Phone 2623.

CALL 4156. WE PAY BEST PRICES for bottles, rags, tools, stoves, furniture, or anything else you wish to dispose of. We call anywhere, any time. Try us.

DON'T Hesitate—Phone 4456 if you have any furniture you wish to dispose of. Our representative will call and offer current prices. Island Exchange, 736 Fort St.

DIAMONDS and old jewelry. Aaronson's, 561 Johnson Street. Phone 756.

GENTLEMEN'S DISCARDED CLOTHING BOUGHT
BEST PRICES PAID. WE CALL.
SHAW & CO.
742 FORT STREET PHONE 401

PHONE 2154. MRS. JOWITT 651 FORT. Buys and sells high-class discarded clothing. Gents' suits wanted. Also Antiques.

RAGS, bottles, old clothes, sacks, junk, etc. Call anywhere. Phone 6142X3.

WANTED—Fly for rent, in good condition, about 14 x 17 feet. Box 7336, Colonist.

WANTED—Shotgun, 12 or 16 bore, hammerless, ejector; state maker's name. Box 7044, Colonist.

WE WILL CALL AT ANY ADDRESS and pay highest prices for bottles, rags, tools, stoves, furniture or anything else. Top prices paid. Phone 4154.

ROOM AND BOARD 15

A COMFORTABLE room with board, within walking distance. 1036 Oliphant. Phone 6701L.

ABERDEEN, 945 McClure Street. Private hotel, garden and tennis court; hot and cold water in rooms, white cooking. Phone 1216O.

BOARD and room; close to park, sea and car. 649 Simcoe. 5866R.

BON ACCORD, 845 Princess—Room and board; home cooking; close in. Phone 4442.

BOARD and room in comfortable private home for teachers, Normal or High School students; use of piano. Apply 1739 Lee Avenue.

GOOD home for High School girl in return for light services. Phone 23, except Sunday.

GOOD home Normal, High or College students. For particulars, 116 Olive St., or phone 1436R.

GOOD accommodation, central, mod. terms. Gentlemen. Vernon House, 623 Humboldt.

LARGE, front room, board if desired, and garage. Phone 7367R.

MOSSFIELD Convalescent Home, invalids, elderly persons. 1663 Richardson. 3459.

PARKVIEW LODGE — Excellent table, comfortable rooms; terms moderate. 850 Douglas Street. Phone 7214O.

ROOM and board in private home, suitable for Normal or High School student. Phone 6167.

ROOM and board in first-class house; moderate terms for teachers. 1537 Cameron Street. Miss Hedwen.

1144 ROCKLAND — Board residence, home cooking; furnace heat; moderate; centre. Phone 4706R.

ROOM AND BOARD WANTED 16

NORMAL School girl desires room and board in exchange for light duties. Will pay part board. Miss Mabel Nelson, Box 32, Merritt, B.C.

WANTED—By lady in private home, room with breakfast and dinner. Apply Box 7509, Colonist.

FURNISHED ROOMS TO RENT 18

A BRIGHT downstairs front room (bedsitting), fireplace; superior house; board optional. 4675Y.

BEAUTIFULLY furnished room, close to Foul Bay beach, in private home, sea view. Phone 4071X.

BED-SITTING-ROOMS, separate kitchens if desired. 213 Simcoe St.

BEACON Lodge—Furnished rooms, double and single, home accommodation; piano, breakfast. 255 Government.

BRIGHT, large room, in well-appointed private home, desirable locality; reasonable for a permanency; near car. Phone 267Y.

COMFORTABLE room, with part or full board; every home privilege for one or two young ladies. No other boarders. Reasonable terms. Phone 2924X.

MONTROSE HOTEL — Cleanliness and comfort; modern, central; quiet. Day or week, $4 up. New management. View and Blanshard.

HOUSEKEEPING ROOMS TO RENT 19

A FURNISHED housekeeping room, with gas, $3 week. 734 Humboldt, near Douglas.

APPLY 1216 Quadra — Housekeeping rooms, electric light, gas, all conveniences; central position.

APPLY 331 Simcoe Street—Well-furnished rooms, ground floor, all conveniences.

BLACKPOOL Lodge — Mrs. Potter, 113 Dallas; facing sea; no objection to children.

COMFORTABLY furnished room, gas for cooking; moderate terms. Phone 6276R.

DUNEDIN Rooms, 749 Fort Street—Housekeeping rooms and suites; bedrooms; hot and cold water every room; steam heat. Phone 4471.

DELHI HOTEL—Housekeeping and single rooms. 617 Yates St. Mrs. Shelton.

HOVE LODGE — Housekeeping rooms; children not objected. Phone 7266O. 610 Michigan Street.

HOUSEKEEPING rooms, electric light, hot and cold water, steam heat, gas, elevator service; $4 to $6 per month. The Griffith Co., Ltd., Hibben-Bone Bldg. Phone 5464.

HOUSEKEEPING Rooms to Rent, 1157 Johnson Street. Phone 6064L.

HIGH, Normal, College—Nice room, share kitchenette, also one unfurnished. 1256 Fort. Phone 5679R.

NEAR James Bay Hotel—649 Toronto—Select rooms, kitchenette, fireplace, furnace. Phone 4065Y.

$8 PER MONTH and up—Furnished housekeeping rooms, flats, cabins. 3060 Hillside.

FLATS AND APARTMENTS TO RENT 21

A FURNISHED apartment, private bath, $16. Gladstone Ave. Phone 6182.

A FURNISHED apartment, kitchen and bedroom; every convenience; $30; near High School, easy walk to town. Phone 4703L.

A LANDALE Apartments, Linden Avenue. Apply caretaker, or phone 5969.

AT Harmsdale Apartments, corner of Cook and Belmoral Road—Furnished suites.

FLATS AND APARTMENTS TO RENT 21 (Continued)

A NICELY furnished apartment, newly done up, kitchen, bedroom and dining-room, pantry; private entrance; near High School. Phone 4702L.

AT Mount Edwards, Vancouver St.—Furnished or unfurnished flats to rent. Phone 6346.

AT Olympia Apartments, corner Cook and May—Furnished and unfurnished suites, every convenience.

AT Beacon Hill Apartments, 431 Vancouver St.—Nice front furnished suite. Phone 1436.

AT Le Roy Apartments—Completely furnished three and five-room suites. 565 Montreal.

AT Mount Douglas Apartments—Completely furnished suites; every convenience; garage. Adults.

AT Leland Apts., 1512 Douglas—Bright, modern 5-roomed suites, furnished or unfurnished.

BELLEVUE COURT, Oak Bay—Furnished three-room suite, with bath, sleeping balcony. Nothing nicer in the city. A real home. Phone 6736.

BROADWAY Apartments—Superior (near Parliament Buildings) — Attractive, modern, furnished suites.

COOPER Apartments, 371 Michigan—Well-furnished 2-room suites, redecorated, gas, fireplace; garage.

COMFORTABLE 5-room suite, furnished, with gas, close to town, $21 per month. Hind Apartments, Two 2-room suites at $7.50 and $11.50. Baltimore Apartments, Victoria Realty Co., 214-17 Central Bldg. Phone 6068.

CARLTON—Tourist furnished suites; central; week, month. 711 Pandora. 5855O.

GYN-DO-MYN Apartments—Largest and best furnished apartments in the city; 426 Michigan Street.

HIELD APARTMENTS—Furnished suites to rent by the week or month. Phone 1355O.

FURNISHED and unfurnished two-room suites; four-room flat, unfurnished. 1131 Fort.

FOR Rent—Furnished 2-room suite; also single housekeeping rooms. 372 Michigan Street. Phone 3846X.

NEW DEVONLEY BUILDING
724 Yates Street
IT IS REALLY NICE to live in APARTMENTS and SINGLE ROOMS with the latest modern conveniences supplied free. We invite every one that is looking for permanent quarters to come and let us show you our lovely rooms. It will be a pleasure to us. Our tenants say, as soon as people find out what we call STRICTLY FIRST-CLASS place we have, with such low rents, including elevator, hot water, gas in room, electric light, telephone, etc., we will be nice, that we will soon have a waiting list. Come up. Managed by Jas. A. Griffith.

LOWER floor of modern house, furnished. 112 Government Street. Phone 3373L.

MORRISON Apartments, corner Hillside and Chester, Fairfield—Large suite, furnished; also smaller.

QUEEN'S AVE.—Small furnished apartments, low rental. Phone 6643R. Apply 1187 Quadra Street.

RITZ HOTEL, 710 Fort—Two and four-roomed fully modern suites, furnished or unfurnished; central; elevator. Phone 31.

SAVOY Mansions—Furnished and unfurnished suite. Phone 1261.

ST. HELEN'S Apartments, 350 Courtney St. (opposite Cathedral). Housekeeping rooms, single and en suite; bedrooms. Phone 6561O.

THE KENSINGTON, 2154½ Peodora Ave. Furnished suite for rent; adults only. Phone 6405O.

WANTED TO RENT—FLATS AND APARTMENTS 22

WANTED—Single apartment near car and town; must be clean. Phone 4676L.

TO RENT—HOUSES 23

FOR RENT

3 rooms, modern, Fitzs Fifth St. $20.00
6 rooms, furnace, 1210 Pembroke, near Blanshard $35.00
6 rooms, 1062 Hillside $30.00
5-room modern bungalow $22.50
J. H. LIVESEY, 308 Hayward Bldg. Tel. 564

ESQUIMALT—"The Firs," 447 Lampson Street; possession 1st Sept.; ten-room modern house, garage; one acre, fine lawn, good garden; near golf links and sea; rent $40. T. H. Slater, 211 Union Bank Building.

FIVE-ROOMED house, modern, close, cheap; close in. Phone 6743R.

FOR Rent—3-room modern residence, best location; gas, furnace fireplaces, garage, $46 month. D. H. Hale. Phone 5146.

FURNISHED and unfurnished houses. F. F. Higgs, 208 Pemberton Bldg.

FOR Rent—3 cottages on Highview; splendid view of surroundings; in good condition; $18 per month each. Dunford's Limited, 624 Pemberton Bldg.

FOR Rent—2-story house, $12 per month. Yates Street, near Cook. Thos. Pillmley, Ltd.

GORGE district—Four-roomed house, full cemented basement and garage. Phone 4662.

HAMPSHIRE Road—Newly decorated 8-roomed house, furnace, garage; rent $27.50. Phone 5661.

HALF a house, modern, convenient, close car; $12. Phone 1892X.

MODERN seven-room house, off North Quadra, just outside city; basement, furnace and chicken house, ½ acre land, with lot of fruit, $25. Modern six-room house, furnace and garage, Oak Bay; $30. Modern warm room bungalow, Hillside district; furnace and garage; $22. Choice modern home, Fairfield; hot water heating, $40. Harry Ampblett, 212 Union Bank Bldg. Phone 6606.

SEVEN rooms, 6 bedrooms, 2 open fireplaces, newly decorated, $25; 7 rooms, 2 sleeping balconies, conservatory, North Quadra, $25. Apply J. N. Holland, 203 Pemberton Bldg.

TO Rent—912 Collinson St., 3 minutes' walk from town, $22 per month, unfurnished, chicken run and fruit trees. Apply Mrs. McKittrick, c/o Mrs. Cusner, Shawnigan Lake, V.I.

UNFURNISHED, 7 rooms, modern; rent $16 per month; near High School. Phone 4237Y.

6 CLEAN, bright rooms, rent $16, including water. Apply 414 Hillside Ave. Phone 2288L.

6-ROOM bungalow, Fernwood district, $17. Apply evenings, 240 Beckley Ave., James Bay.

WANTED TO RENT—HOUSES 24

WANTED, by Sept. 1st, a 4 or 5-roomed bungalow, close-in locality; must be in good condition, and moderate rent. Box 7365, Colonist.

WANTED to Lease—Modern bungalow or semi-bungalow, with garage. Box 7216, Colonist.

WANTED TO RENT—FURNISHED HOUSES 25

WANTED to Rent—4 or 5-roomed furnished house; must be well furnished; Fairfield or James Bay district; reasonable rental. Box 7231, Colonist.

TO RENT—FURNISHED HOUSES 26

A 6-ROOMED, furnished, modern; laundry tubs, furnace, garage; $35; block from car, school and sea. 2224 Lincoln Avenue, Willows Beach.

FOUR-ROOMED furnished cottage, with bathroom, Shoal Bay. Phone 4376L1.

FOR Rent—Furnished 3 rooms, with furnace. 384 Burnside Road. Phone 3904R.

FULLY modern 3-roomed bungalow, with sleeping porch and garage. Phone 2661L2.

HOUSES, furnished and unfurnished, for rent and for sale on easy terms. Fred M. Russell, 1012 Broad St. Phone 4622.

MODERN bungalow, 5 rooms, fully furnished, furnace and piano; close in. Apply 124 Clarence Street.

OAK BAY—Well furnished 5-room bungalow, beautifully situated; hot water heating. Phone 7130R1.

SEVERAL nicely furnished houses in good localities and near the sea; also unfurnished bungalows and houses. Bagshawe & Co., Seaward Bldg.

SIX rooms, close in, fully furnished, including piano. Apply J. N. Holland, 203 Pemberton Bldg.

SPLENDID 7-room semi-bungalow, Rosebery Avenue, well furnished, on lease; has furnace and garage; $45. Modern 6-room semi-bungalow, Fairfield; immediate possession, $30. Modern 4-room bungalow, Fairfield; immediate possession, $20. Harry Ampblett, 212 Union Bank Bldg. Phone 6606.

TO Let, furnished—6-room bungalow, 6 months, from October, facing sea, rent $50, no children. Phone 7455Y.

TO RENT—FURNISHED HOUSES 26 (Continued)

6 ROOMS, modern; laundry tubs, furnace; garage; $32; block from car, school and sea. 2564 Lincoln Road, Willows Beach. Phone 3738Y1.

5 ROOMS, furnished, $15. 3 rooms, furnished, $14. 7-roomed house, unfurnished, $18. 2014 Fernwood.

POULTRY AND LIVESTOCK 27

POULTRY & SUPPLIES

PULLETS PULLETS PULLETS

A FINE SHIPMENT OF WYANDOTTE PULLETS just arrived, June laying strains, March and April hatched.
JOHN DAY
Government Street Market Phone 1938
"The Home of the New Laid Egg"

BUY milk-fed poultry and eggs from our own farm, or Public Market

A Mart for Busy Readers—House and Business Property for Sale and Exchange

CYCLES AND MOTORCYCLES 30

BOY'S bicycle, $12.50; gent's Perfect, $17.50; Massey 22-in., $13.50. Victory Cycle Works, 221 Johnson Street.

LADY'S bicycle for sale, cheap. Apply A. J. Whitfield, shoemaker, 885 Johnson Street, White Lunch Building. Phone 5458L2.

MOTORCYCLE, value $125, will exchange for lot near Tolmie Avenue. Box 7271, Colonist.

SCHOOL OPENS SOON—You will always be on time if you ride one of our guaranteed bicycles. Really good second-hand bicycles, worth investigating.

Girl's "Indian" bicycle, 22-in. frame...$22.50
Boy's "Victor" bicycle, 22-in. frame...$21.50
Gent's "Raleigh" bicycle, 3 speeds...$32.50

PLIMLEY & RITCHIE, LTD.
611 View St. and 1112½ Broad St. Phone 1767
"Where the Other Fellows Deal"

WANTED—Man's bicycle, in good shape. Answer Box 7272, Colonist.

3-SPEED Indian motorcycle, excellent running order, $55. Call after 5 p.m., 778 Hillside Avenue.

LOST AND FOUND 32

LOST—Brown curly dog, short tail, white chest; answers to name of "Brownie." Please phone 3487R.

LOST—Handbag, tapestry design, on Douglas Street near Hudson's Bay. Return to Police Station. Reward.

LOST—Irish terrier. Anyone found harboring same after this date will be prosecuted. J. R. Wilson, 1413 Harrison Street.

LOST—On Saturday, lady's coin purse, containing small sum of money and return ticket to Vancouver. Finder please phone 3364, or write to Box 7323, Colonist.

LOST—Dark brown Jersey heifer, due to calf. Return to 1320 McNair St. Phone 3458Y.

LOST—Black leather wallet, containing sum of money. Substantial reward. Phone 2304.

LOST—Pair auto side-curtains (brown). Reward. Return, write Box 7303, Colonist.

LOST—July 23, white and black dog, cross between cocker spaniel and fox terrier; has black head with small white patch, irregular black spots on body. $10 (ten dollars) reward will be paid to any person delivering this dog to Dr. Keown, the Kensie, Pandora Avenue, or to Mr. J. W. Hall, Wilkinson Road, Saanich.

LOST—Gentleman's black club bag, on Island Highway, between Malahat and Chemainus. Initials "J.P.G." Finder please phone 1479X. Reward. 1065 Richmond Ave., Victoria.

LOST—Monday, August 11, English setter bitch, with collar, engraved "Bob M." Finder please phone 4343L.

STRAYED—Grade Jersey cow, both horns broken. Phone Mugroe-Miller, Gordon Head 21F.

WILL party who picked up leather bag containing religious books on Hillside car please phone 377. Reward.

BUSINESS OPPORTUNITIES 34

CIRCULAR postcards, including postage, 100 for $2.50; following hundreds, $1.50. Newton Advertising Agency, 34 Winch Bldg.

FOR Sale—Store in first-class location, doing splendid community business. Owner going East will accept $1,275 cash for quick sale. F. F. Higgs, 208 Pemberton Bldg.

FOR Sale—Well-situated grocery business, modern equipment and stock in first-class condition nearly all cash business, which is increasing every month. Cash required $2,250. Leaming Bros., Ltd., 304 Pemberton Building. Phone 749.

GREAT Bargain — Old-established dry goods business. Ill-health cause of sale. Will take car as part payment. 2207 Oak Bay Avenue, Victoria, B.C.

N.E. CORNER Finlayson Avenue and Fifth Street—Almost new store, 30x20, lot 51x132, being grocery store fitted with shelves, awning, and butcher store; light and water. A good business corner. Total price, $1,350. Improvement tax paid out. Victoria Realty Co., Central Bldg. Phone 3038. Sole agents.

WANTED—A party to invest from $3,000 to $10,000 in a manufacturing going concern; purpose to enlarge; bank ref. Box 7131, Colonist.

ALL KINDS OF BUSINESS CHANCES
WM. W. GARVIN, Port Angeles, Wash.
The liveliest town in the state.

YOUNG man, desirous of locating in Victoria, has moderate capital to invest, with services, in any business where accounting and general store experience would be an advantage. Apply P.O. Box 67, Nelson, B.C.

Established 1906
"Advertising is to business as steam is to machinery"
PLEASE DON'T
MISS VICTORIA'S
—agricultural exhibition at the Willows all this week. Look upon it as a pleasure to go—look upon it as a duty to go and, above all, talk about it and write about it to your friends.
NEWTON ADVERTISING AGENCY
Advertisement Writers and Advertising Contractors.
Multigraph and Mimeograph Circular Letters and Postcards. Addressing. Mailing.
Rates Quoted for Local, Dominion and Foreign Publications.
Suite 24, Winch Bldg. Phone 1015

BOATS AND LAUNCHES 36

FOR Sale—New cabin launch hull; also 5-h.p., 4-cycle Wolverine engine. Phone 3440L.

FOR Sale—21-foot launch, 4-cylinder Northway engine; 12 m. per h.; fully equipped. Strathcona Lodge, Shawnigan Lake.

FOR Sale—37-foot cabin launch, 2-cylinder Palmer engine; in first-class condition. Owner leaving will sacrifice for quick sale. Box 7283, Colonist.

SNAP—22-ft. cabin launch, 7½-h.p. Ferro engine, 3-cycle; good condition; $145. Phone 5324L2.

21-FT. FISHING launch, with cabin, for $75 cash. Box 7324, Colonist.

21-FT. launch, 4-cycle motor, $330. Oak Bay Boathouse.

BUSINESS DIRECTORY 37

AUTO RADIATORS AND FENDERS

AUTO Radiator and Fender Specialists. Workmanship that cannot be excelled. DUNCESS BROS. 1021 Government Street. Phone 2117

BRICK AND CEMENT

BRICKWORK, concrete, etc.; boiler settings specialty. D. W. Burnett. 2118

CHIMNEYS, mantels, boiler work, cement work. Hargreaves, 703 Davie Ave. (back). Seattle, Wash.

BUILDING MATERIAL

LAMATCO," 3-ply panelling, heavy board, roofing and building paper; glass at every description; old mirrors resilvered. Wm. O'Neill Co. (Victoria), Ltd. Phone 2137. 541 Yates Street.

BUILDERS AND CARPENTERS

ANYTHING in building or repairs. Phone 1752. Roofing a specialty. T. Thirlwell.

BOOKS

JOHN T. DRAVILLE, Prop. B. C. Book and Bandage Library, 512 Government St. Phone 1717.

CARPET CLEANING

Island Window and Carpet Cleaning Co., 611 Fort St. W. H. Hughes. Phone 3816. Largest and most modern plant in city. Hamilton-Beach or shampoo. Alterations, repairs, refitting, oiling, etc. Estimates free. Vacuums for rent.

BUSINESS DIRECTORY 37 (Continued)

DRYGOODS—WHOLESALE

WHOLESALE DRYGOODS—Turner, Boulton & Co., Ltd., wholesale drygoods, importers and manufacturers. Man's furnishings, tents. "Big Mara" Brand Shirts. Overalls. Mail orders attended to.

DYEING

YOUR VERY BEST RUGS—You're afraid to send Oriental rugs in the cleaners! Why, there's nothing to be afraid of when you send them to the City Dye Works, because they will come back to you like new, absolutely unharmed. Telephone 64.

ENGRAVING

GENERAL engraver, stencil cutter and seal engraver. Geo. Crowther, Green Block, 1210 Broad Street, opposite Colonist.

EXPRESS AND TRAMPING

BLACK soil. All kinds of hauling done. Vancouver Island Trucking Co., Ltd. Phone 2334.

DRAYMAN — Joseph Heaney, office at 1844 Wharf Street. Phone 371.

MOVE your furniture by motor at team; quick and reliable service. Retreat to J. D. Williams. Phone 876.

EMBOSSED STATIONERY

PRIVATE STATIONERY embossed in any design or color. The Colonist Printing Company, Limited.

FURNACE REPAIRS

FURNACES, stoves, heaters repaired; coils made and connected. Lloyd & Sons. Phone 1344.

FURNITURE MOVING

ABOUT furniture moving, packing, shipping or storage, see Jeeves & Lamb Transfer Co. Forwarding and distributing. Get rates on freight in Eastern points. Office phone 1667. 727 Pandora Avenue.

FIRE INSURANCE

R. SAUNDERS, Automobile and Fire Insurance, 1003 Langley Street. Phone 2170.

GLASS

BROKEN windows leaded glass repaired. M. Burns, 2218 Davie. Phone 5479R.

GUNSMITH

GUNS repaired and overhauled; re-stocking a specialty. A. E. Price, phone 7349L2.

JAMES GREEN, 1319 Government Street. Phone 1734. We make gun stocks, or bend them to fit. Barrels bored, straightened, browned and blued. First-class guns bought and sold.

LITHOGRAPHING

LITHOGRAPHING — Lithographing, engraving and embossing. Nothing too large and nothing too small. Your stationery is your advance agent. Our work is unequalled west of Toronto. The Colonist Printing & Publishing Co., Ltd.

OXY-ACETYLENE WELDING

CAST iron, brass, steel and aluminum welding. H. Edwards, 624 Courtney St.

PAINTING AND PAPERHANGING

EXPERT roof repairing, painting, kalsomining. Estimates free. C. V. Laycock. Phone 3150.

"LET BROOK DO IT"—Painting, paperhanging, kalsomining, glass and repairs. Phone 3153.

PLASTERING AND CEMENT WORK

J. ALLEN, Plasterer—Estimates given on plain and ornamental plastering, cement work, repairing, etc. Phone 5236. 1540 Beach Drive.

PATENTS

PATENTS, trade marks, designs, copyrights. Fetherstonhaugh & Co., the oldest established firm at patent attorneys. Offices 1420 Rogers Building, Vancouver, B.C.

H. L. BOYDEN, M.I.M.E., registered patent attorney, 612 View Street. Phone 618.

PLUMBING, ETC.

J. T. BRADEN. Phone 481.
Plumbing and Heating. 3484 Blanshard St.

D. SMITH, Oak Bay Plumber, 767 Transit. Key Road. Phone 5258.

PRINTING

WHY send your printing orders East, when you can get them done better, quicker, and at the same price at The Colonist Printing Department?

PUBLIC STENOGRAPHER

MISS M. UNWIN, deputy official stenographer, 221 Bastion St. Verbatim reports, etc. Phone 2711; res. 3154L1.

MISS PIKE, 311 Jones Bldg. Work strictly confidential. Phones 4509 and 7449R.

TYPEWRITERS

TYPEWRITERS, new and second-hand. Repairs, rentals, supplies for all machines. United Typewriter Co., Ltd., 766 Fort Street, Victoria. Phone 4792.

TAILORING

LADIES' and Gents' Tailoring. W. A. McPHERLING, 617 Fort. Phone 4298.

WINDOW CLEANING

ISLAND WINDOW & CARPET CLEANING CO., 617 Fort Street. Phone 2313
"The Pioneer Firm"
Hardwood floors waxed and polished by electric machine. W. H. Hughes, Proprietor

VETERANS Window Cleaners. We do good work. Phone 2388. R. Crewshaw.

PROFESSIONAL DIRECTORY

BARRISTERS

DUNLOP & FOOT
Barristers, Solicitors, Notaries, Etc.
Members of NOVA SCOTIA, MANITOBA, ALBERTA and B.C. BARS
816-18 Sayward Bldg., Victoria, B.C. Phone 812

DENTISTS

DR. LEWIS HALL—Jewell Block, corner Yates and Douglas Streets.

CHIROPRACTORS

DR. CHAS. A. and ESTELLA KELLEY, 810 Sayward Bldg. Phones 5156 and 5874.

DR. CHIROPRACTOR — Elizabeth Dwight. Consultation free. Phone 7482, 5482Y. 112 Pemberton Bldg.

DR. H. LIVSEY, chiropractor specialist. Consultation and spinal analysis free. 313-3 Pemberton Bldg. Phone 4181.

DR. J. ADAMS, chiropractor, 816-15 Sayward Blk. Phones: Office 136, residence 1004R.

ELECTRO-THERAPEUTICS

SAMUEL P. MILLER, X-Ray and Electro-Therapeutic treatments. 807 Campbell Bldg. Phone 748.

HYDRO-ELECTRO THERAPY

MASSAGE, Medicated Elimination Baths. Violet Ray, etc. Espley-Dunn, 805-806 Surrey Block. Phone 4928.

NURSING HOME

COMFORTABLE Nursing Home, garden and shade trees, for invalids. Graduate nurses. Moderate terms. 1307 Fernwood Road. Phone 2808.

REST home for semi-invalids or convalescents. Trained nurse. Recommended. Phone 4575L.

PHYSICIANS AND SURGEONS

DR. J. DUNLAP, woman's diseases specialist. European hospital experience. 517 Welker Bldg., Second and University, Seattle, Wash.

SWEDISH MASSAGE

SWEDISH massage, mechanical therapeutics, radiant heat, electricity. Hours, 10-4 and 7:30-8:30 p.m. Phone 3424. 611½ St. G. Bjornefelt, S.M., 214-17 Pemberton Blk.

HOUSES FOR SALE 39

A REAL BARGAIN—The biggest home chance on the market today. Five-room modern bungalow, built by day labor, with selected lumber, high-grade plumbing and electrical fixtures, cement basement and modern heating system. Large lot with fruit, pear, plum, apple and cherry trees. Taxes $7. On city limits, Burnside district. Going for $1,750. A real home snap. Crown Realty & Investment Co., Imperial Bank Building.

A BARGAIN—5-room cottage, well built, good condition, on good street; very low taxes; 1-mile circle. A snap for $900. Furniture for sale, leaving the city. Box 7334, Colonist.

HOUSES FOR SALE 39 (Continued)

PEMBERTON & SON
Pemberton Bldg. Phone 328

OAK BAY—Short distance from car line, in a very desirable district. Well-kept, modern bungalow, containing a pleasant sitting-room with open fireplace, first-class electric fittings, beam ceiling; good dining-room with modern fixtures and fittings, beam ceiling; kitchen with all conveniences; one large, light bedroom, bathroom, and den on ground floor. Two bedrooms and trunk-room upstairs. Concrete basement and hot air furnace. Power wire installed. Well-kept garden. Price $4,350.

FAIRFIELD DISTRICT—A modern, well-kept bungalow of five rooms; entrance hall; sitting-room and dining-room with open fireplace, panelled walls, beamed ceilings and first-class electric fixtures; excellent kitchen with all modern conveniences and fittings, blue and cupboards finished in white enamel. Two good bedrooms with large clothes cupboards. Hot air furnace, concrete basement. This bungalow is in good condition and ready for occupation without any further expense. Price $3,750.

HOLLYWOOD—Waterfront cottage, containing three rooms. Price $1,350.

PEMBERTON & SON
Real Estate, Financial and Insurance Agents
322 Fort Street Victoria, B.C.

BUNGALOW, close to Burnside School; 4 rooms, concrete foundations, full basement. Price $950; cash $250, balance arranged.

BUNGALOW, Burnside way; 5 rooms, cement basement, bath and toilet; large lot, 60 by 318, fruits; garage, etc. Price includes all furniture, ready to step in. Only $3,750, on terms.

GOROE—A cosy, neat bungalow; 4 rooms, modern, and two large lots in orchard and small fruits; garage. Price $2,150.

CROSS & CO.
Belmont House Opposite Postoffice

BEAUTIFULLY furnished or unfurnished 10-room house. Sacrifice. Phone 7646X. 303 Hibben-Bone Bldg.

A WORKING MAN'S COTTAGE
CLOSE to new docks in Outer Bay, on paved street. Consists of living-room, kitchen and pantry, bath and toilet, two bedrooms; basement ready for concrete; footing and floor drain connections in. House is newly painted inside and out. Price $1,300. Clear title. $1,000 cash, balance $200, or all cash. Apply Owner, 119 Ladysmith Street, James Bay.

FOR Sale—Bungalow, 5 large, bright rooms; can be used as two suites or otherwise. Modern, in good condition. Within ½-mile circle. Price $2,100; easy terms. Apply E. E. Heath, 633 Yates St. Phone 374.

SPECIAL GENUINE BUY
JUST OFF RICHMOND AVENUE
CHOICE 4-room bungalow; large open fireplace, all plumbing up-to-date; full-size basement, concrete foundation. No mortgage against this property. Title indefeasible. Taxes $38 per annum. Price only $1,275 (cost $1,700 to build today)! For full particulars apply at office.

H. G. DALBY & CO.
Exclusive Agents
624 View Opp. Spencer's

EXTRA large 4-room bungalow—Must be sold in 10 days—Living-room and dining-room combined over 25 feet long; extra large, wide hallway; two good-sized bedrooms, with deep wardrobes; bright kitchen, pass pantry; large 3-piece bathroom; high, full basement. Big lot. Burnside section. All for $1,850, on terms.

VICTORIA REALTY CO.
216-17 Central Bldg. Phone 3036

FINE home and approximately one acre of ground, all cultivated; orchard, small fruits, etc. Price reduced to $7,000. Owner wishes close-in residence in exchange.

Further particulars:
A. A. MEHAREY
403-5 Sayward Block, 1207 Douglas Street

FOR Sale, Sacrifice—House and lot, 913 Colinton Street; five minutes' walk from town. Barns, chicken runs, fruit trees, etc.; lot 65x120. Owner left town. What offers? Write J. F. Bird, 3816 Point Grey Road, Vancouver, B.C.

FOR Sale or Rent—Modern 5-room house, cheap for cash. Owner, 3265 Harriet Road.

FOR Sale—Here sure is a snap—A modern 5-roomed house, on large lot, fully furnished; bath and toilet, hot and cold water, family cow, 1 dozen chickens, barn and chicken run. Plenty of vacant land for keeping more cows. Can lease the house for 2 years if desired. Close to Glyn Station. $1,200; $1,000 cash. Apply owner, Thomas Boyles, Glyn Station, B.C.E.R.

FOR Sale by Owner—Modern seven-room semi-bungalow, near school, car; 344 Irving Road, Fort Rae; in first-class condition, no outlay; hardwood floors, furnace, electric range, with constant water heater, and garden of nearly ¼ acre; large garage; fowl house. A really good home. Phone 4134R.

FOR Sale by Owner—Strictly modern six-room bungalow; large lot, garage; gas. Phone 7332R, mornings.

HIGHLY suitable for NURSING HOME, and a necessity in the district; no competition—10-roomed home, cost over $3,000. Small sum of $500 gives possession. Total price, $3,750; terms.

JAMES BAY—Modern 6-roomed bungalow, furnace, high location. Superior and dignified home, lawns and ornamental trees, new condition inside and outside; one minute to car. Sacrificed at $3,950; terms.

PATTERSON REALTY
325 Yates St. Exclusive Agents

A REMARKABLE OPPORTUNITY
A Thrilling, Entrancing View

HERE is a well-built, well-planned house of eight spacious rooms, modern in every respect, with hot water heating, two fireplaces and two bathrooms (one with no fixtures). Situate on an acre in secluded and select locality in Oak Bay, it faces a scene of wonderful beauty. Sea, islands, mountains, steamer traffic, homes and gardens lie before you. Special circumstances allow us to offer this property at a low price on terms of $1,000 cash and balance $1,000 annually. Failing a sale, it can be rented at $60 monthly for one year, with a liberal allowance for repairs and an option to purchase. Immediate possession can be had. The first person on deck will be securing something that will make them very grateful to us for the opportunity.

BUY ON THE RENTAL BASIS

WE have a six-room modern house, in select location in Fairfield, with three good bedrooms, living-room, dining-room, pantry and kitchen; full-size cement basement, piped for furnace. Good garden lot, with garage. We can sell this at $3,000, with monthly payments of $33, very small or no first payment to a good man.

Buy Now While Prices Are Low.

GILLESPIE, HART & TODD, LTD.
Real Estate, Insurance, Bonds
711 Fort Street

HOUSES built on instalment plan. Modern homes for sale on easy terms. D. H. BALE, Contractor, Fort and Stadacona Phone 1140

COUNTRY HOME, $1,550

JUST out of town, one block off bus or electric service. Residence painted dark red, nicely spaced on sunny slope of half acre. Living-room, 13x20; bathroom, pantry, conservatory or sleeping porch. All rich soil, neatly fenced. Double garage, outbuildings. Taxes light. Total price, $1,350, terms. Immediate possession. Furniture for sale.

OAK BAY JUNCTION, $3,800

ATTRACTIVE 3-room semi-bungalow; high position; large lot, with unobstructed views. Ground floor consists of large entrance hall (cedar panelled), large sitting-room with fireplace; dining-room, built-in features; kitchen (gas); den with fireplace; bedroom. Upstairs: 2 good bedrooms, 1 with fireplace. Planted garden, small greenhouse; garage. Improvement taxes paid out. This close-in position is well suited to the professional or business man. Price $3,800. Terms.

BEACH FRONTAGE, $4,000

WITHIN 2 miles of City Hall—1 acre, on sandy beach, and substantial 6-room home; 3 bedrooms; large sunny living-room, wide windows, overlooking sea; separate bath. Good land, not rock. Some fruit trees. Garage and rented cottage. Total price $4,000. Terms.

VICTORIA REALTY CO.
216-17 Central Bldg. Phone 3036

NEWLY built bungalow, excellent location, Fairfield; $2,800, from owner. Bargain. P.O. Box 174, Victoria.

NEW 7-roomed modern California bungalow. Just the place you are looking for. Half acre, oaks, fruit trees; near Normal and University School. Owner, 1949 Ernest Avenue, No. 10 car.

WORKING MAN'S BARGAIN—Why pay rent when you can purchase this modern California stucco bungalow of three rooms and bathroom, close to school and library? Light taxes. Only $1,100, with $350 cash, balance easy. Apply K. R. HEATH, 650 Yates Street

HOUSES FOR SALE 39 (Continued)

BRETT & KER, LTD.
323 Fort Street Phone 132
Real Estate, Financial and Insurance Agents

New and of Stucco Construction
Situated on Double Lot With Marine View
All Rooms Finished in Enamel

$4000—THIS bungalow of imposing appearance consists of 5 well proportioned rooms. There is a large living-room with south-easterly exposure, with French doors leading to dining-room; cabinet kitchen with rear hall to bedrooms and bathroom. Provision is also made whereby two more bedrooms can be included upstairs. Solid stone and concrete basement, with concrete walks winding amongst the shade trees to the street. Listed at $4,025 for immediate sale and occupancy.

$3800—CENTRALLY located and in a good district, we are offering a real good bungalow, in splendid condition, situated on a large lot, with full concrete basement and furnace, for a few days at $3,800. It comprises, besides the usual main rooms, each of which have fireplaces, two bedrooms downstairs and three upstairs, with toilets on both floors, kitchen and pantry. Front and rear porches. This home is modern and includes the usual built-in features, and is exceptional value.

YESTERDAY $5,500
TODAY, ROCKBOTTOM, $5,200

ON the high part of Linden, just off Richardson, Fairfield's choicest district. 7-room attractive home, imposing entrance hall with massive fireplace, fully panelled; large, bright living-room with open fireplace; handsome dining-room with wide veranda; family breakfast-room; kitchen bright and handy to pantry. Gas laid on. Upstairs, 5 bedrooms of attractive size, dressing or sewing-room, bathroom. High, full cement basement; hot air furnace. Home well placed in attractive garden. Offered at this sacrifice price, $5,200, on terms.

VICTORIA REALTY CO.
216-217 Central Bldg. Phone 3036

NEW STUCCO BUNGALOW
OAK BAY

SITUATED close to beach, with open view of sea—Brand new modern bungalow; large living-room, nicely panelled, open fireplace, entrance hall to all rooms. Two good bedrooms, nice bathroom; Dutch kitchen, finished in white enamel. Full cement basement.

PRICE $3,100.

CLOSE-IN BUNGALOW

JUST off Hillside—Modern bungalow of five rooms, all in good shape; double living and dining-rooms, built-in buffet, bookcase, etc., open fireplace; good three-piece bathroom; two bedrooms; kitchen and separate pantry. Full cement basement, piped for furnace. Good garden, some fruit trees, lawn, shrubs and ornamental trees, etc.

PRICE $3,350.

HEISTERMAN, FORMAN & CO.
Phone 35 605 View Street

A GENTLEMAN'S RESIDENCE
IN OAK BAY
With Splendid Marine View

THIS CHARMING HOME, one of the best of its type in Oak Bay district, has not been previously offered for sale. Owner instructs us to sell, as he is contemplating leaving the city for business reasons.

The house is in the semi-bungalow style, with granite pillars, has 4 large rooms, is excellent condition. Exterior repainted this Spring. Entrance through sun porch to large reception hall. Bright sunny dining-room, with massive fireplace, has both dignity and charm. Dining-room with fireplace, buffet, cosy den, and very light kitchen, with all modern features. All main rooms set ball have HARDWOOD FLOORS. Back and front stairs.

Upstairs are 3 large bedrooms, all with fine views, sewing-room and maid's bedroom; also sleeping porch with uninterrupted view of Mount Baker and mountains. Extra high basement, divided into store-rooms, laundry, etc., all lined and plastered. Tubs and all conveniences.

Hot water heating throughout.

The house stands in half acre of lovely grounds with new TENNIS COURT, shade trees, shrubs and flowers, variety of fruit trees and kitchen garden in rear. Modern Hothouse with full-bearing grape vine.

Large garage and cement driveway. Low taxes.

Owner has clear title. Terms may be arranged.

May be viewed by appointment only.

PRICE $10,000.

GOODLAKE & WEBB
1003 Broad Street Phone 3200

WHY not buy this charming little bungalow and give over the worry of trying to rent? Prices will never be lower and are sure to increase. We have a very complete little bungalow with open fire, beautiful buffet, Dutch kitchen, 2 bedrooms, bath with shower included. All on one floor and in splendid condition. Basement, furnace, stationary tubs and garage. Situated in splendid location. Price $3,000, on very easy terms. Come and look this over.

HARRY AMPHLETT
212 Union Bank Bldg. Phone 3000

CHARMING SUMMER SHACK,
COWICHAN BAY

WELL-BUILT, painted inside and out, double-story shack; upper floor, 13x18, fitted with two bunks with lockers, cupboards, washstands built in, veranda 14x10, lower floor 28x14, double floor; room for boat underneath. Very good beach, superb view. Very getatable. Nearly new. At cost price, $1,800. A very good buy.

C. WALLICH
Real Estate and Insurance Agent
Cowichan Station B. & N. Rly.

OFFERS WANTED

WE want at once any reasonable offer on a good 6-roomed house in Oak Bay municipality. We have received instructions from the owner, "Unload the property this month," and no reasonable offer will be refused.

The house is all in good condition and has water, light, and sewerage conveniences.

Fine corner lot on main thoroughfare, all fenced, and has several large oak shade trees. Reasonable taxes.

A chance for a handy man to secure the making of a really charming home.

Somebody will get a snap. Why not let it be you?

SWINERTON & MUSGRAVE
Exclusive Agents 640 Fort Street

PRICE REDUCED FOR QUICK SALE

$7000—AN EXCEEDINGLY attractive, ly-built semi-bungalow of seven rooms, commanding a magnificent view over sea. This house contains hall, living-room, dining-room, den, kitchen and pass pantry on ground floor. Special built-in features and hardwood floors. Upstairs there are three bedrooms, also a sleeping porch, bathroom, etc. Full cement basement, and the house is equipped with every modern convenience, including hot-water heating system, gas, laundry tubs in basement, garage, etc.

R. V. WINCH & CO., LTD.
Winch Bldg. 340 Fort St.

$2200—VERY nice 3-room bungalow, bathroom, pantry, closets and extra bedroom in basement; cement floor; fireplace, built-in buffet, plate rail and panelling; chicken house; good garden. The whole place in first-class order. Terms $1,000 cash, balance to suit. F. F. Higgs, 208 Pemberton Bldg.

$2200 GIVES you a charming, modern, 4-roomed bungalow and 3 nice lots. Taxes only $18. 4 blocks from car. Terms: Half cash, balance $23 a month. Clear title. This is a nice little home, just outside city limits. If you have the money, see us. If not, don't reply.

COMMERCIAL & FINANCIAL CORPN., LTD.
726 FORT STREET

HOMES OUR SPECIALTY

$3600—ST. PATRICK STREET, Oak Bay—Brand new stucco bungalow, front hall panelled, living-room with large open fireplace, built-in bookcases with leaded light doors; dining-room with panelled walls, built-in buffet, kitchen with all built-in effects; 2 good bedrooms with large closets; bathroom, 3 pieces, complete; cement basement; full-size lot, bearing fruit trees.

THE CITY BROKERAGE A. T. Abbey, Mgr.
533 View St. Phone 815

$3250—FIVE-ROOM modern bungalow, beautifully situated, in best part of Oak Bay; exquisite view; hot water heating. Phone 7164R.

HOUSES FOR SALE 39 (Continued)

OAK BAY SACRIFICE
Price Reduced From $3,250 to $3,200; Terms
MUST BE SOLD THIS WEEK

OAK BAY IS RECOGNIZED AS OUR BEST SUBURBAN RESIDENTIAL DISTRICT. We have to offer a pleasing and well planned home of six rooms, situate on a lot laid out in flowers, shrubs and lawn. It contains entrance hall, living-room, dining-room with grate, pass pantry and kitchen with all built-in conveniences. There are three bedrooms, each with large clothes closet; linen closet, bathroom and toilet. The basement is full sized and has extra toilet, laundry tubs, and splendid hot air furnace. Chicken house and garage. Taxes about $40 per year. Close to street car and beach. Immediate possession can be given. The blinds and electric fixtures are included in the purchase price.

F. R. BROWN & SONS
1112 Broad Street Phone 1076

J. B. LIVSEY
(Successor to Grant & Linebarn)

$2500—A FIVE-ROOM BUNGALOW, open fire in living-room; two bedrooms; basement, with furnace; nice garden lot; chicken house and garage. Small cash payment, balance monthly.

$2250—FAMILY HOME; 3 rooms, 4 bedrooms; cement basement; garage; big lot with fruit trees and chicken run. Well-built house, in first rate shape; close to car; high location and light taxes. Small cash payment and balance as rent.

WILLOWS BEACH—Two lovely lots, 103x116, lane at rear. $430 the two.

PATRICIA BAY—Fine big beach lot, with cosy Summer shack and some furniture. A huge snap for $600.

204 Sayward Block Tel. 884

$3500—FAIRFIELD, between Cook St. and city—Fully modern 11-room residence, built 1914, in very good condition. Would cost at least $8,000 to build today. Main floor, 4 rooms, living and dining-rooms totalling 50 feet; 2 toilets. All furnace. Well-built garage. Lot is in lawns, flowers, large and small fruits. Victoria Realty Co., 216-217 Central Bldg. Phone 3036.

WANTED TO BUY—HOUSES 40

SMALL house or cottage, close to city or near a car (not high taxes). Can pay from $1,000 up to $1,200 cash. Would also buy household effects. Detailed at Box 6150, Colonist.

SUMMER RESORTS 41

A LOVELY furnished house, with piano, right on beach at Port Washington (Pender Island), for July and September; must be responsible party; $60 per month. Mrs. Washington Grimmar, Port Washington, B.C.

A BEAUTIFUL Summer Resort—The White House, Fulford Harbor, B.C. Boating, bathing, fishing, tennis, tame matering, 6 acres grounds, 4-room house for rent. Long distance phone. Terms moderate.

A GOOD catch of spring salmon 3 mornings running. Now is the time to stay a week at the "Buena Vista," Cowichan Bay. Phone 3701 for reservation.

COWICHAN LAKE HOTEL, Lake Cowichan, V.I.—Direct gas car daily by C.N.R. line from Point Ellice, Victoria. Inclusive terms $18 per week; 2 persons $35 double room, $33 per week. Housekeeping rooms and cottages. Fishing, hunting, bathing, boating.

COOLGRENA, Deep Cove—Quiet Summer resort on the waterfront. Fishing, bathing, boating. For rates apply Mrs. G. S. Edwards, R.M.D. 1, Sidney P.O., Deep Cove, B.C.

COMFORTABLY furnished cottages, rooms and tents for August; board optional. Richards, Cadboro Bay Tea Rooms.

ANCHORAGE SEA GARDENS
BRENTWOOD BAY

EVERY provision made for holiday-makers and picnic parties. Lunches put up at short notice. Good fishing is now to be had. We have power boats for hire by the hour or day.

Boating. Bathing. Fishing.

FOR Rent—Furnished cottage at Cordova Bay, cheap for balance of season. Phone 479.

FURNISHED tent, stove, etc., Willows Beach; use of boat. Phone 3401Y3.

FOR Rent—Unfurnished cottage, Cordova Bay; immediate possession. Dunford's Limited. Phone 4443.

HOTEL DALLAS, only seaside hotel in city, 1 block from No. 2 car—Comfortable rooms; breakfast if desired; reasonable rates. Phone 7146O.

HARBOUR HOUSE, Ganges, B.C.—Gulf Islands, ideal Summer resort—Unsurpassed situation; fifty-acre farm in connection, fishing, tennis, motoring, boating, excellent bathing beach on property. Terms moderate. Apply proprietor, A. G. Crofton, Ganges, B.C.

STRATHCONA LODGE, Shawnigan Lake, B.C.—40 rooms, hot and cold water in all rooms, public and private baths; 3 hard tennis courts; boats, canoes, motor launches for hire; croquet; putting green. American plan, from $3.50 per day, from $21 per week. Phone 17R3, Cobble Hill. M. A. Wylde, Mgr.

SAVIRA LODGE, Shawnigan Lake—Bathing, boating, fishing. Terms moderate. Launch meets trains, Cliffside Station. Mrs. F. Thompsett, Cliffside P.O.

TOURISTS and Holidaymakers — Try Beach House, Sidney, V.I., B.C. Tennis, bathing, etc. Phone 63L. Furnished tents.

WANTED to buy at once—Waterfront with shack at Langford or Shawnigan Lake, East side. Must be reasonable. Owners only. Box 7176, Colonist.

ACREAGE FOR SALE 42

PEMBERTON & SON
Pemberton Bldg. Phone 328

ISLAND PROPERTY
A Sportsman's Opportunity

About 600 acres, a few acres under cultivation, balance timbered and some rock.

A new, modern house of 10 rooms; gravity water system; 3 bathrooms and inside sanitation. The house is exceptionally well finished throughout.

Two new cottages of four rooms each.

Good barn; poultry houses for 2,000 birds. A new wharf has been built on the property.

Gasoline launch and other chattels are included.

Splendid shooting—blue grouse, willow grouse, pheasants and quail.

The sea fishing is excellent.

Our instructions are to sell and are open to consider any reasonable offer.

PEMBERTON & SON
Real Estate, Financial and Insurance Agents
625 Fort Street Victoria, B.C.

VERY CHOICE ACREAGE
AT ELK LAKE

PROPERTY is close to the lake, just off main highway.

Magnificent view of the sea and islands.

Pieces average in size from 3 1-3 acres up.

Prices average about $100 an acre.

About 7 miles from the city.

Exceptionally easy terms.

B.C. LAND & INVESTMENT AGENCY, LTD.
622 Government St. Phone 128

50 ACRES ON SEAFRONT, a new bungalow, plastered, water in, cement basement and open fires. Barns and out buildings, garden and family orchard. 20 acres of this land is finest alder bottom. Price less than cost of buildings, which are all new. $8,000. Might consider part exchange for house in town or acreage near Victoria. G. C. HOWELL, 108 Pemberton Bldg.

ACREAGE FOR SALE 42 (Continued)

IDEAL fox farm, near Prince George—137 acres, including a beautiful island, good soil, good timber; price $1,750. 153 acres, near Quesnel, good soil, good timber; on Fraser River; price $1,500. Box 7052, Colonist.

PROPERTY FOR SALE 44

ADVERTISER has two good level full-size lots; taxes all paid up, one near Central Park for $750.00, the other just off Hillside Ave. (in good district), $600.00. Owner. Phone 2085Y.

DEEP COVE—Deep waterfront lots at $225. Inside lots, $100. All nicely treed.

FAIRFIELD, Woodstock Avenue—Lot, 60x132, facing dower Marlborough Ave., amidst $10,000 homes. Total price, $600, improvement taxes paid out. Victoria Realty Co., Central Bldg. Phone 3038.

NICE level lot on Myrtle St., in city, close to school and transportation; $100 cash. Apply 2653 Vancouver St.

TO close an estate—Sealed tenders will be received up to August 23 for the purchase of part lots 2 and 3, Milne Street, Victoria West. The property has a frontage on Milne Street of 75 feet, 75 feet frontage on harbor, and a depth of 120 feet, extending into the harbor. The highest or any tender not necessarily accepted. Henry Bland, 802 Bay Street, Victoria, B.C.

PROPERTY FOR SALE

1—SEVEN-ROOMED home, with ½ acre in orchard and small fruit, on mile and a half circle, one block from car; high location. Must be sold. $1,800 cash takes the deed.

2—CLIFFSIDE, Shawnigan Lake—Store and postoffice, four-roomed house with five acres of land, orchard and small fruits. Offered at a real snap, as owner wishes to retire. $2,750, terms.

3—BEACH DRIVE, Oak Bay—New, modern stucco bungalow, five rooms, bath, built-in features; room upstairs for three more rooms. Two large lots with fine trees; splendid view of the sea. A lovely home, ready to occupy within ten days. On a cash payment of $1,250 this ideal home will be sacrificed at $4,000, balance to suit.

DUNFORD'S LIMITED
334 Pemberton Bldg.

CHEAP LOTS

2 LARGE lots, in best part of Oak Bay, $325 for the pair.

2 NICE large lots, Esquimalt District; $300.

WATERFRONT lot, View Royal; city water. Low taxes. $350.

A. S. BARTON WISE & CO., LTD.
111 Pemberton Bldg. Phone 3901

FARMS FOR SALE 47

EXCEPTIONAL opportunity to purchase equipped farm of 103 acres; 30 cleared, 40 rough pasture, 1 acre blackberries, balance valuable cedar and fir. Level land, best soil in district. Trout stream runs through property. Five-roomed bungalow, bathroom, hot and cold water. Cedar barn, full of hay; silo, full of ensilage. Garage, woodshed, separator house, water tower, pump and engine. Five purebred Jersey cows (bred), six purebred Berkshire pigs, Wyandotte hens, team of horses, harness, wagon, all implements,

TENNIS FINALS PLAYED TODAY

JUNIOR CLAY COURT CHAMPIONSHIPS TO BE DECIDED

Good Progress Made in City Tournament at Kingston Street Yesterday—Results and Schedule

Good progress was made in the clay court championships yesterday afternoon on the courts of the Kingston Street Lawn Tennis Club. Twenty-two matches in all were played, and, as the tournament proceeds, play is becoming more interesting. Competitors are again reminded that, unless they are present at the times scheduled for their matches, they will be defaulted. The tournament has now reached a stage where it is essential that all matches should be played as arranged in order that the finals may be reached as scheduled.

In yesterday's matches Gerald Cunningham won from H. W. Green, of Vancouver. Cunningham was driving accurately, with lots of pace, and getting good length. Hocking, of Kingston Street, a junior player, did unexpectedly well to defeat such an experienced player as T. D. Stevens, of Vancouver.

In the men's doubles Littler and D'Easum made a good fight against a strong pair in V. Westwood, of Vancouver, and A. M. D. Fairbairn, of the Victoria Lawn Tennis Club. The latter, however, won in two fairly close sets.

In the event of rain during the morning, today's matches will be played on the hard courts of the Victoria Lawn Tennis Club, but otherwise players are notified that the matches as scheduled will take place at Kingston Street.

Today the finals in the junior events—both girls and boys—will be played, two matches which promise to add to the interest of the afternoon's entertainment.

The results of yesterday's matches were as follows:

Men's Singles

H. Colpman (Victoria) beat H. Lupton (C.P.R.), 1-6, 6-2, 6-4.

T. D. Stevens (Vancouver) beat E. H. List (Kingston St.), 6-0, 6-1.

R. Hocking (Kingston St.) beat G. C. Grant (Victoria) by default.

H. W. Green (Vancouver) beat R. G. Christy (Victoria), 6-0, 6-4.

C. Hodgson (Kingston St.) beat A. M. Hodgins (Victoria), 1-6, 6-3, 6-1.

C. Collison (Victoria) beat E. D. Freeman (Cedar Hill), 6-8, 6-2, 6-4.

A. C. Brand (Victoria) beat J. Kingham (Victoria), 6-0, 6-1.

E. Stock (Kingston St.) beat W. Meraton (Victoria), 7-5, 6-4.

V. Westwood (Vancouver) beat S. Pemberton (Victoria), 6-2, 6-1.

A. M. D. Fairbairn (Victoria) beat T. Wilson (Victoria) by default.

D. M. Gordon (Victoria) beat H. Colpman (Victoria), 6-1, 6-2.

R. Hocking (Kingston St.) beat T. D. Stevens (Vancouver), 4-6, 6-4, 7-5.

G. Cunningham (Victoria) beat H. W. Green (Vancouver), 7-5, 6-1.

J. Cunningham (Victoria) beat C. Collison (Victoria), 7-5, 6-4.

Men's Doubles

Stock and Rumsby (Kingston St.) beat Colpman (Victoria) and Harvey (Duncan), 6-1, 6-1.

Westwood (Vancouver) and Fairbairn (Victoria) beat Littler and D'Easum (Victoria), 6-4, 6-4.

Ladies' Doubles

Mrs. Leeming (Victoria) and Miss Hallen (Winnipeg) beat Miss Miller (Victoria) and Miss Gladman (California), 6-1, 6-1.

Mixed Doubles

Miss McCulloch and Edgell (Victoria) beat Mrs. Green and Crouch (Kingston St.), 6-0, 6-4.

Miss Cass and O'Halloran (Kingston St.) beat Mr. and Mrs. G. C. Grant (Victoria) by default.

Men's Consolation Singles

A. Jones (St. Paul's) beat A. W. McIntyre (Kingston St.), 7-5, 6-0.

H. Barnes (Kingston St.) beat R. Gibson (Vancouver), 11-9, 6-2.

B. Schwengers, jr. (Kingston St.) beat R. D. Harvey (Duncan), 6-4, 6-2.

D. Harvey (Duncan), 6-4, 6-2.

The matches scheduled for today follow:

Junior Championship Finals

1:45 p.m.—Master B. Schwengers plays Master D. Campbell. Miss M. Gladman plays Joan List.

Senior Matches

1:45 p.m.—Miss M. Miller plays Miss P. Hodgins. Miss Hallen plays Mrs. Colbourne. Mr. and Mrs. Leeming play Partner and Westwood.

3:00 p.m.—Mrs. Colbourne and Meredith play Miss Cass and O'Halloran. Miss M. Gladman plays Miss E. Severs.

3:45 p.m.—Lupton and Davey play Leeming and Brown. Miss Hallen and Green play Miss Heyland and Littler. Miss Miller and Colpman play Miss Tatlow and McCallum. Westwood plays D'Easum.

4:45 p.m.—Ismay and Freeman play Gordon and McCallum. Miss M. Campbell and D. Campbell play Miss P. Jackson and Brand. Field and Hocking play Green and Stevens. Westwood and Fairbairn play Stock and Rumsby. J. F. Meredith plays H. W. Davey.

5:30 p.m.—Miss Fulton and Freeman play McCulloch and Edgell. Brand plays Stock. Christy and Whittaker play Hodgins and Wilson. C. Hodgson plays J. Cunningham. H. S. Flett plays H. Lupton.

Cricket Notes

By A. B. BROWN

The Waddington Inquiry

A meeting of the committee of the Yorkshire County Cricket Club was held the other day in Leeds, when the report which had been received from the M.C.C. regarding the inquiry into the complaint by the umpires against Waddington, the Yorkshire bowler, in the match between Yorkshire and Middlesex at Sheffield, was considered.

In the course of the report it was stated that an umpire of Butt's experience, impartiality and strength of character, would not take the extreme step of reporting a player without having received extreme provocation.

Players Get Ruffled

In view of the tendency of players to gesticulate when a decision will not please them, and as Butt's report was confirmed by his colleague, Reeves, the committee was unable to accept Waddington's claim to complete innocence.

They realized that, under the circumstances of the moment—that is to say, there was much excitement, certainly in the crowd, and possibly in the field—Waddington might have been affected thereby, and might not have appreciated how easily any motion of dissent could induce excitement.

Must Control Feelings

Therefore, if the decision lay with the M.C.C., and not, as it did, with Waddington's employers, they considered that a serious warning to Waddington, that he must control his feeling, would meet the case.

The Yorkshire committee decided to act on the report.

Waddington has sent a letter to the M.C.C. expressing his regret at the incident. He stated that it would not occur again.

In the game between Glamorganshire and Yorkshire, at Bradford, recently, Waddington bowled more effectively than in any other match this season. He took four of the last six wickets for seventeen runs in the second innings.

Douglas for Australia

A. E. R. Gilligan was unable to play in the fourth Test Match for England against the South Africans, at Manchester. His place as captain was taken by J. W. H. T. Douglas (Essex).

Mr. Douglas has been invited to join the team that is to visit Australia during the coming Winter. It is stated he will accept the invitation.

It may be recalled that he captained the side that visited Australia in 1920-21, and which was badly beaten in the Test Match series.

The Australian Tour

Commenting on the forthcoming Australian tour, a London critic says:

"The selection of a side for Australia—where the task in the Test Games will be a severe one—is going to be most difficult.

"There are plenty of men whom one would like to see chosen—far more than enough—but only a very few of whom it may be said with emphasis that must be chosen.

"The position is so complicated that if any half-dozen capable students of cricket form were each to draw up a list of fifteen probables for the tour, the total of names mentioned in the list would most likely be between thirty and forty.

"There is the further worry that however good a man may be in English cricket, you never can tell what he will do in Australia."

Cricket's Grand Old Man

Canon Charles Theobald, who is 93 years of age, must surely be the oldest Public School cricketer living.

The Canon played at Lord's for Winchester against Eton and Harrow in 1848, the year W. G. Grace was born.

Canon Theobald's days of cricketing are, of course, long past, but he still takes a deep interest in the game.

On his ninetieth birthday he was present at the Oxford vs. Cambridge match at Lord's. He is the oldest Wykehamist and Trinity (Oxford) man alive.

Although the Canon resigned his living of Lasham (Hampshire), last October, he is still in the enjoyment of good health.

Don't Get Run Out

Of all the most annoying experiences on the cricket field, that of being run out is, perhaps, the worst of all. Did you ever study a batsman's attitude as he returned to the pavilion following a run-out decision against him? Too bad, eh?

In the Test match between England and South Africa, at Leeds, there were six batsmen run out, which is really astonishing in a game of such importance.

It is difficult to conceive that experienced cricketers, fit to appear in a Test, could make such a series of false calculations.

The old maxim of W. G. Grace—"Never run unless there is a run and a half"—was evidently forgotten.

England's Wicketkeeper

Herbert Strudwick (Surrey), is going to Australia as first choice wicketkeeper. In this age of young men, the selection of the Oval stumper is probably a surprise, as he is now in his forty-fifth year.

Strudwick joined the Surrey team in 1900, and has been an outstanding personality in Metropolitan cricket. This will be his fourth visit to Australia.

Somerset's Successful Season

Cricket is flourishing this year in Somersetshire; indeed, the present list of players will compare with any previous combination in the history of the county.

Their recent game with Sussex resulted in a big win for Somerset by an innings and sixty-two runs.

Somerset closured at 321 for seven wickets, and later got rid of Sussex for 53 and 101.

J. C. W. MacBryan, who has been invited to go to Australia, is perhaps the most attractive batsman on the Somerset team. He was the first amateur in England this year to reach 1,000 runs. J. C. White, the county's slow bowler, was the first amateur to capture 100 wickets during the current season.

White bowled with rare effect against Sussex. In the first innings he sent down 7.3 overs and took five wickets for 15 runs—a remarkable performance for a slow bowler. He followed this up by taking four wickets for 29 in the second venture.

MacBryan gave a fine display of batting for 118 runs.

Woolley's Hard Hitting

Frank Woolley, the All-England and Kent County cricketer, has given many bright displays of batting in recent years, but his latest against Leicestershire will rank as one of his best. He scored 141 runs, and hit two sixes and sixteen fours.

The Unbeaten County

"There is no doubt that the County Championship this season is very open," says an English correspondent. "Middlesex gained such a surprising win over Notts that Yorkshire must be thinking furiously about the future.

"With a little better bowling, Surrey would be a strong force.

"Lancashire remains the only unbeaten county. Whether the Lancashire eleven can carry off the championship, which has eluded them since the war, only the future can tell, but Jack Sharp is in command of a very interesting ret of cricketers.

Interesting Personalities

"No county has more engaging novelties. Of course, Makepeace, Hallows and Ernest Tyldesley are expected to make centuries, but the development of Watson and Hopwood has been remarkable.

"Last year Watson revealed a capacity to make runs, but he was then a man of the two-eyed stance, and a pusher of the ball to the on and leg. This year his progress has been most gratifying. Thrice he has completed three figures, and the other day completed an aggregate of over 1,000 runs.

"Watson is a coming player of real class and will go far. Although born in Nottingham, his family has been settled at Heywood for seveneten years, and he has learned all his cricket at Old Trafford. Watson was the first professional to score a century against the South Africans.

Concerning Hopwood

"Another promising professional is Hopwood, who hails from Hyde, and is only 21 years of age. He has been on the ground staff at Old Trafford for three seasons.

"It was in consequence of John Tyldesley's recommendation that Hopwood was introduced to county matches last season. He took part in only three or four games, and his highest score was fourteen.

"Those who looked on said Hopwood lacked bodily strength for three-day matches. The Lancashire committee, however, took their stand on John Tyldesley's judgment, and have introduced Hopwood with happy results."

THE CHANNEL SWIM

Four Aspirants in Training Await Favorable Opportunity to Attempt Difficult Feat

DOVER, Aug. 19.—The Channel swimming season is about to open with attempts by four aspirants for honors who have been training some time. Conditions are reported favorable, and the British swimmer, Frank Perks, intends to take the sea from Dover tomorrow morning in an attempt to gain the French side.

At Cape Grisnez the Frenchmen, Michel, is waiting a favorable moment to duplicate the feat of Tirabocchi, the Italo-Argentine, who swam the channel last year. The Englishman, Henley, also is in readiness. Lillian Harrison, the twenty-year-old girl from Argentina, who recently attempted to swim the channel, has not sufficiently recovered to allow her to resume training. It will be another week before she is ready to resume her work.

Perjury Charge Is Hanging Over Firpo

NEW YORK, Aug. 19.—Luis Angel Firpo, Argentine heavyweight boxer, will carry perjury charges upon his shoulders when he faces Harry Wills, September 11. Federal Commissioner Hitchcock today held him in $2,000 bail for hearing September 20, on complaint brought by Canon William Chase, president of the New York Civic League. Canon Chase charged that the boxer made false statements to the immigration authorities regarding his acquaintance with Senorita Blanca Lourdes Picart, who came here on the steamer which brought Firpo back from South America. Firpo returned to Saratoga Springs to continue training.

Cricket Test Match Abandoned for Rain

LONDON, Aug. 19.—The final test match between England and South Africa was abandoned today on account of rain. The start at The Oval was delayed until noon, through the wet wicket, and after England had raised their overnight score of 333 for six wickets to 421 for eight, another downpour inundated the pitch and the umpires called the game off.

England won the first three matches, the fourth being abandoned through rain.

RECORD FOR WEISMULLER

PARIS, Aug. 19.—Johnny Weismuller, of Chicago, participating in the international swimming meet at Vienna, did the 100-metres free style in 57 4-5 seconds, says a dispatch to the sporting paper, L'Auto.

The mark given in the above dispatch would be a world's record. The previous record also held by Weismuller was 58 3-5 seconds, established at Alameda, Cal., in July.

LOCAL DOGS WIN MAINLAND HONORS

MAKE CLEAN SWEEP AT VANCOUVER SHOW

Win Blue Ribbons Against Stiff Competition in Five-Point Show Judged by Mr. Fletcher

Mr. C. A. Goodwin, the well-known local dog fancier, has returned from Vancouver with the string of local dogs which he took over for the show held in connection with the Mainland exhibition.

The dogs taken over by Mr. Goodwin made a clean sweep in their classes as will be seen from the following list of awards:

In the Pointer classes—E. L. Tait's Ch. Don Beverley won first open and winners; C. A. Goodwin's Ch. Victoria Beauty won first open and winners; C. A. Goodwin's Queen Tut won first limit and reserve winners.

C. A. Goodwin's Irish Setter Killarney Betty won first open and winners; Miss Duke's Irish Setter, Sandy of Kenmare, won first open and winners.

These successes were won against stiff competition. There were 350 dogs benched, which made a five-point show, and the judge, Mr. Frank Fletcher, of Calgary, handed out the ribbons.

Vancouver Racing; Overnight Entries

VANCOUVER, Aug. 19.—Wednesday's entries at Brighouse Park track.

First Race, five furlongs—

Lizzt	119
Jessie Boleman	117
Freddie Feer	115
Pomerene	115
Blue Van	115
Handsweep	115
Sure	113
Cicely Kay	113
Woolday*	112
Lady St. Patrick*	103
Smiling Maggie*	108
Edna D.*	108
Also eligible—	
The Desert	119
Carpathian	115
Madson	119
Miss Taft	113
Second Race, six furlongs—	
Some Baby	111
Rogon, jr.	107
Olympian King*	106
Jack Fountain	104
Old Sinner	104
Eugenia K.	102
Rosa Atkin	102
Ponza Ray	102
Deertrail*	102
Full Moon*	100
Joe Underwood*	99
Third Race, six furlongs—	
Charles A. Byrne	107
Nantucket*	106
Busy Bob*	107
Bobby Allen*	106
Mess Kit*	106
Ballota	105
Bronston	104
Foy	104
Emma Williams*	97
Black Monkey*	99
Similkameen Boy	97
Fourth Race, one mile and one-eighth—	
Sasper‡	107
Tis Seth	114
Quaver	114
Golden Cup	112
Quash‡	112
Mad Trooper	110
Stroller x	110
Vibrator x	106
Shadow Spark	104

‡Frozen North Stable entry.
xMrs. H. E. and M. E. Calwell entry.

Fifth Race, one mile and seventy yards—

Casey*	106
Cafeteria	105
Topmast*	104
George Choos*	104
Tom Brooks	103
Yermak	103
Miss Herrmann*	102
Miss Liberty*	102
Galeta*	100
Young Huxter*	98
Sixth Race, one mile and seventy yard—	
Bernice E.	109
Bigger Still	109
Leenrack*	105
Orleans Girl*	104
Zapatos*	104
Article X*	102
Lawrence Manning*	102
Prairie*	102
Ukase*	102
H. C. Basch*	102
Seventh Race, one mile and one-sixteenth—	
Figuration	111
Reliability	111
Blarney Stone	111
Reap	108
Buckhorn II	107
Cavalcadour II	103
Cromwell	103

*Apprentice allowance claimed.

EVERBEARING STRAWS ARRIVE ON MARKET

Small Autumn Berries Will Be Available Until First Hard Frost—Washington Peaches Here

Epicureans who long for June and the luscious strawberry of Saanich will hail with delight the announcement that the everbearing berry produced in the same district has made its appearance on the market. The first consignment of this variety was in the hands of retailers yesterday and meeting with ready sale at 25 cents per box.

Although the big, rich berry for which Saanich and Gordon Head are renowned has now been off the market for six weeks, the everbearing vines will continue to supply the tables of the city until Jack Frost brings the season to an end. This may not be before Christmas or later. These plants continue to produce fruit as long as the weather remains fine. The berries are smaller than the June product of the better known vines but are full of flavor and pleasant in the mouth.

Elberta preserving peaches are now off the market but the Crawford variety from Yakima has arrived. The first shipment of the Summer was distributed yesterday. On the retail market they are going at $1.95 per crate.

Loganberries and local cherries are still available in small quantities but will have vanished for the year within a short period. Local hothouse tomatoes have suffered another drop from 25 cents to 20 cents per pound. The outdoor toms are available at 12 1-2 cents. Green peppers are here and selling at 25 cents for the pound.

TODAY'S RADIO

Programme of Principal Western Broadcasting Stations

CFCT (Victoria City Temple) Broadcasting Station at Fletcher Brothers, at 8 p.m.; piano, "Pappillons" (Greig), Ella Kedon; soprano (a) "All Joy Be Thine" (Sanderson), (b) "Love Is Mine" (Gartner), Marie McLaughlin; violin, 9th Concerto (Allegro), (DeBeriot) Aaron Kedon; piano, "Fantasie Impromptu" (Chopin), Mina Kedon; baritone (a) "Kashmira Song" (Finden), (b) "Porter's Song" — Martha — (Flotow), James Matheson; piano, "Valse Op. 64, No. 3" (Chopin), Mina Kedon; violin, "Souvenir" (Drdla), Aaron Kedon; soprano, "Angels Guard Thee" (Godard), Marie McLaughlin; violin, "Scena de Ballet (De Beriot), Aaron Kedon; baritone (a) "For You Alone" (Caruso), (b) "On the Road to Mandalay" (Speaks), James Matheson; piano, "Rhapsodie Hongroise No. 11" (Liszt), Ella Kedon. Frederic King, musical director and announcer.

KFJC (Seattle, 270)—3:30-4:30.

KFOA (Seattle, 455)—8:30-10:30.

KDZE (Seattle, 270)—12:30-1:30

KJR (Seattle, 283)—7:30-8:30.

KFHR (Seattle, 283) — 4:30-5:30; 6:30-7:30.

KGO (Oakland, 312)—1:30; 3:00-5:30; 6:45.

KLX (Oakland, 509) — 7:00-7:30; 3:00-10:00.

KPO (San Francisco, 423) — 1:00-3:00; 3:30-3:30; 4:30-6:30; 7:00-7:30; 8:00-11:00.

KFI (Los Angeles, 469)—4:45-5:45; 6:45-7:30; 8:00-11:00.

KGW (Portland, 492)—12:30; 2:30; 7:30-11:00.

KHJ (Los Angeles, 395)—12:30-1:15; 2:30-3:30; 6:45-7:30; 8:00-11:00.

CFCN (Calgary, 440)—9:30-10:30.

CKCD (Vancouver, 410)—8:30-9:30.

CJCA (Edmonton, 450)—6:30-7:00; 7:30-8:30.

KDKA (Pittsburgh, 326)—3:00-7:00.

KYW (Chicago, 536)—4:30-12:00.

WBAP (Fort Worth, 476) — 5:30-8:45.

WDAF (Kansas City, 411)—6:00-11:00.

WDAP (Chicago, 360)—5:00-11.00.

KFSG (Los Angeles, 278)—3:30-4:30; 6:30-7:30.

WLS (Chicago, 345)—7:00-9:00.

WQJ (Chicago, 448)—8:00-12:00.

DAVID SPENCER, LTD.

Store Hours—9 a.m. to 6 p.m.; Wednesday to 1 p.m.

BEST QUALITIES SUPERIOR VALUES

All Floor Samples of Furniture

Marked at Reduced Prices This Week

Sample Pieces of Furniture Priced for Today's Clearance

One Day Bed, with mahogany ends and side rail. It is upholstered with good grade tapestry. Regular value $85.00. On sale for **$49.00**

One Fumed Oak Day Bed, fitted with strong coil spring and covered with cretonne. Reduced to **$29.00**

Antique Reproductions of Arm Chairs. These have carved mahogany and walnut frames and are covered with excellent grade materials. Regular value $200.00. On sale for, each **$75.00**

One Walnut Rocker with cane seat and back; tub shape. Regular $32.00. On sale for **$25.00**

Two Solid Walnut China Cabinets, large size, with glass door and side panels. Regular value $125.00. On sale for, each **$62.50**

A Quartered Oak Buffet, with low back, William and Mary design; Old English finish. Regular $125.00 for **$62.50**

One Gumwood Buffet, natural finish, with plate mirror and plenty of drawer and cupboard space. Regular $85.00 for **$42.50**

—Furniture, 2nd Floor

Lace Curtains

For This Morning's Clearance

Lace Curtains, 40 inches wide and 2½ yards long. They are in attractive designs and on sale at, a pair **$1.49**

Lace Curtains, 45 inches wide and 2½ yards long. Two excellent designs. Big value, a pair **$1.95**

—Drapery, 2nd Floor

30 Sample MATTRESSES All Greatly Reduced

Two Mattresses of best white cotton felted. They are covered with heavy art ticking in blue color. Size 4 ft. 6 in. Sample clearance price, each **$27.00**

One Only, Mattress of best grade white cotton felted. It is covered with heavy art ticking and finished with roll edge. Sample clearance price **$24.00**

Two Mattresses, made of best grade cotton felted. They are covered with fancy art ticking and finished with roll edge. Size 4 ft. On sale for **$19.00**

Two Mattresses, made of good grade white cotton felted, covered with stout art ticking and finished with roll edge. Size 4 ft. 6 in. Regular value $20.00 for, each **$17.00**

Four White Felt Mattresses, made so they will not lump. They are covered with art ticking and finished with roll edge. Size 4 ft. 6 in. Regular $14.00. On sale for **$11.75**

Four Only, Spencer's Special All-Felt Mattresses, made to prevent lumping. They are covered with fine grade art ticking, with roll edge. All sizes. Each **$7.50**

Six All-Felt Mattresses, covered with good grade ticking, and finished with roll edge. Limit one to a customer. Sample clearance, each **$6.90**

—Furniture, 2nd Floor

CURTAIN SCRIMS Big August Sale Value

Curtain Scrim, 36 inches wide, with drawn thread borders; white, ivory or ecru. On sale, a yard ..... **22¢**

Marquisette, 36 inches wide, a fine even thread mercerized fabric, with plain or fancy borders. Regular value 49c. On sale, a yard ..... **35¢**

Curtain Scrim, 30 inches wide, with fancy border. A choice of white, ivory or ecru. On sale, a yard ..... **15¢**

—Drapery, 2nd Floor

500 Yards of Heavy Floor Oilcloths On Sale, a Sq. Yd., 52c

Heavy Canvas Painted Back, Canadian-made floor cloth, in a fine range of designs, matting and carpet effects for bedrooms; block and tile patterns for kitchens, halls or bathrooms. Regular 59c a square yard for ..... **52¢**

—Linoleum, 2nd Floor

Afternoon Dresses at Greatly Reduced Prices $16.98 and $19.98

Dresses of Tricotine, Poiret Twill, Canton Crepe and Satin. They are offered in shades of fawn, henna, navy and black. They have full and three-quarter length sleeves, necks collared or plain, and neatly finished at waists. Sizes 16 to 38. On sale, each **$16.98**

Dresses of crepe, satin, Canton and crepe de Chine; one of silk velvet, one of Poiret Twill in fawn shade. The dresses are smartly designed and trimmed in contrasting shades; a number artistically beaded. Shades are brown, fawn, navy and black; sizes 16 to 38 ..... **$19.98**

—Mantle Dept., 1st Floor

FINE WASH FABRICS Priced to Clear at a Yd., 29c

A selection of odd lines and pieces; many makes, different colorings and plain shades.

36-Inch Suitings. Regular 50c and 65c a yard for **29¢**

36-Inch Cerise Neptune Crepe. Regular 65c for **29¢**

38-Inch Cotton Pongee Suiting, Mofit designs. Regular, a yard 75c. On sale for ..... **29¢**

White Canvas Shirtings, 33-inch. Regular 59c for **29¢**

36-Inch Fancy Swiss Organdies, a few odd designs. Regular 98c a yard for ..... **29¢**

30-Inch Navy, Black, Butcher Blue, Steel Clad Prints. Regular, a yard 45c for ..... **29¢**

36-Inch White Check Dimities. Regular 45c a yard for ..... **29¢**

—Wash Goods, Main Floor

Sports Hair Nets

For Golf, Tennis and All Sports—Each, 35c

Sports Nets, made of art silk, in combined net and bandeau effects. They are shown in plain and "jazz" color effects; saxe, brown, peacock, jade, lemon, flame, salmon, white, black, mauve and purple. On sale for ..... **35¢**

Main Floor

Children's White Straw Hats

On Sale This Morning for 50c

Excellent Grade White Straw Hats, trimmed with silk braid and with gold letters in front. They are for the ages of 4, 5 and 6 years. Each ..... **50¢**

—Children's, 1st Floor

Wool Suits for Small Boys, $2.75

Jersey Cloth Suits for boys aged 2 to 6 years. They are shown in shades of saxe, rose, grey, fawn, henna, green, navy and white. Some have square neck and fasten on the shoulder, others have polo collar and three-button breast fastening. Values $3.50 to $5.75. This morning's special **$2.75**

—Children's, 1st Floor

Toiletries Dept. This Morning's Specials

Emulsified Cocoanut Oil Shampoo. Regular 50c a bottle for ..... **25¢**

Toilet Paper. Special value, 18 rolls for **$1.00**

—Toiletries, Main Floor

All Cut Glass Reduced Remarkable Values

For clearance we have reduced all our Cut Glass one-third off the regular prices. This means big values. The glass is of the best grade, clear and deeply cut.

Cut Glass Water Sets, regular $25.00 for	$16.75
Cut Glass Berry Bowls, regular $11.75 for	$7.75
Cut Glass Berry Bowls, regular $12.90 for	$8.75
Cut Glass Berry Bowls, regular $8.75 for	$5.50
Cut Glass Vases, regular $25.00 for	$16.50
Cut Glass Vases, regular $16.50 for	$12.00
Cut Glass Vases, regular $14.75 for	$11.50
Cut Glass Vases, regular $11.50 for	$7.75

—Lower Main Floor

Japanese Rugs 2 x 4 Ft, Each $1.65

Japanese Rugs, 24 x 48 inches; shown in bright Oriental colorings and designs; strong rugs made of jute. On sale, each **$1.65**

—Carpets, 2nd Floor